

**Thursday**

JANUARY 16, 1986  
WAYNE, NEBRASKA 68787  
ONE HUNDRED EIGHTH YEAR

NUMBER TWENTY-NINE  
**25¢** THIS ISSUE  
TWO SECTIONS, 18 PAGES

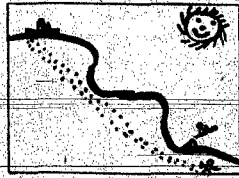

**Extended Weather Forecast: Friday through Sunday: little or no precipitation; highs, upper-30s to mid-40s; lows, lower-20s.**

Trevor Hartman  
4th Grade  
Winside Elementary



**Two Wildcat grapplers captured championships at the Winside Invitational.**

See page 5a for details.

# THE WAYNE HERALD



## Silent sunset

A WARM spell gets the water in the area creeks moving again, showing a preview of melting weather to come. As the glowing

sun set on Tuesday, it returned on Wednesday to bring temperatures into the 50 degree range.

Photography: Chuck Hackenmiller

## In district court

### Petitions filed on two nurse contracts

By LaVon Anderson

Members of the board of directors of Educational Service Unit One once again find themselves in the midst of a legal controversy following notice that ESU 1 nurses Bonnie Storm and Pauline Kirsch of South Sioux City have filed petitions in Dixon County District Court.

The petitions challenge the board's jurisdiction over their contracts for 1985-86.

Named as defendants in both of the petitions are Educational Service Unit One, board members Deryl Lawrence, Marvin Borg, Claire Hansen, Robert Jacobs, Ervin DeBoer, John Post, Kenneth Lahrs, Paul Steffen, Randall Shaw and Leo Kramper, and ESU 1 Assistant Administrator Rodney Garwood.

"ESSENTIALLY THIS is the very same thing as before," said John Gerrard, an attorney with Dominik and Gerrard of Norfolk representing Educational Service Unit One. "We'll be using the same defenses."

Gerrard, who was present at the ESU 1 board of directors' monthly meeting Tuesday night in Wakefield, was referring to the fact that in July 1985 Storm and Kirsch filed similar petitions in district court.

The petitions, which were later dismissed without prejudice at the plaintiffs' costs, stemmed from action taken in April 1985 when board members approved a motion to offer amended contracts to all ESU 1 nurses for the 1985-86 school year with an approximate 10 percent

reduction in services from 1984-85. In the petitions filed this month, both Storm and Kirsch charge that the ESU lacked legal authority or jurisdiction to modify, amend, or reduce the total number of service days by reason of reduction in force or otherwise because they (the nurses) were not given sufficient and proper notice.

**BOARD MEMBERS** met at length in executive session Tuesday night to discuss the action taken by Storm and Kirsch and legal implications of the nursing program.

While meeting in open session, board members voted unanimously to authorize the ESU 1 administration to conduct a study to ascertain the feasibility of continuing the nursing program.

Assistant Administrator Rodney Garwood did report to board members Tuesday night results of a survey asking schools in the six-county area served by ESU 1 to rank in importance services funded by the general mill levy.

Garwood said the 15 schools who responded to the survey as of Jan. 8 ranked media and nursing services as the top two programs.

**IN OTHER ACTION** Tuesday night, board members cast a unanimous ballot for Jim Martindale of Creighton to replace Bob Jacobs as a member of the ESU 1 board of directors.

Jacobs, who served on the ESU 1

See ESU, page 8a

## Proposed alley assessments argued

by Chuck Hackenmiller

Exactly what several property owners along an alley improvement in Wayne should be assessed was tossed around Tuesday evening by the Wayne City Council and the end result was a tabling of the matter until the next regular meeting.

The alley in question is located between Main and Logan Streets and 7th and 8th Streets in Wayne. After a public hearing, the city council voted on two motions concerning how much should be assessed to property owners for the paving of the alley.

Neither of the motions passed by majority.

Total cost of the alley paving project was \$5,260. Nine property owners along the alley were being assessed

for the paving work (to be paid during a 15-year period) — the amounts varying because of the footage involved and the fact that a section of the alley had already been paved.

The assessed amounts on the proposed schedule varied from \$988.88 total for one property owner to \$394.50 for another.

Dale Brockman of Wayne contested his assessment and also said that Northwestern Bell owns property along the alley and should also have been assessed for the project.

However, City Attorney Kem Swarts said, that after a title search, the records show that Northwestern Bell does not own any property along the alley.

"There is no deed of it registered," Swarts said.

Another resident, Frank Mrsny, said the council should consider that the city will have less maintenance with the alley and the city council should consider this when establishing the assessment schedule.

Dean Schram also spoke at the public hearing, saying he had thought, when signing the petition, that the city would be paying half of the cost for the cement.

City Administrator Phil Kloster told the city council that the city of Wayne did pay for some of the materials in the paving project of the alley near Hardee's — about 20 percent of the cost there.

**COUNCILMAN** Randy Pedersen

said, however, that the petition for the paving of the alley in question (between Main and Logan, 7th and 8th Streets) was signed by people "who agreed to pay for the cost of the paving originally."

Pedersen said the city should not be setting a precedent in contributing "20 percent to every alley we get involved in."

"The petition has been signed," he said.

However, Councilman Darrel Heier mentioned that the city's participating in paying 20 percent might be an incentive toward obtaining other petitions to pave other

See ALLEY, page 8a

## Building permits, construction value rise in 1985

by Chuck Hackenmiller

Building permits and the value of the construction projects during 1985 had increased over 1984 in the city of Wayne.

According to statistics from the city planning and zoning commission office, there were 40 building permits that were issued in 1985. In 1984, there were 30 building permits filed. The number of building permits which were filed in 1983 equaled 47.

The total value of construction in 1985, as tabulated from the building permits, equaled \$4,654,401. In 1984, the value of construction reached \$1,202,417.

In 1985, six of the total building permits authorized were designated for single family homes plus a 12-plex apartment unit. Single family home building permits were greater in 1984 with 10 issued, plus a duplex.

**OTHER ITEMS** which account for the remaining building permits include commercial or home additions, remodeling projects and a large number of garages.

Timple, Inc. recorded the largest dollar value of all 1985 building permits, with the value of construction tabulated at \$3.7 million. The value of construction for the apartment complex was set at \$325,000 while Hardee's construction value was set at \$170,000.

The highest value of a single house construction project requiring a building permit was \$79,500.

Most recent highs experienced in the number of building permits authorized and for single family homes came for both in 1980. There were 81 permits issued and 32 of those were designated to single family homes.

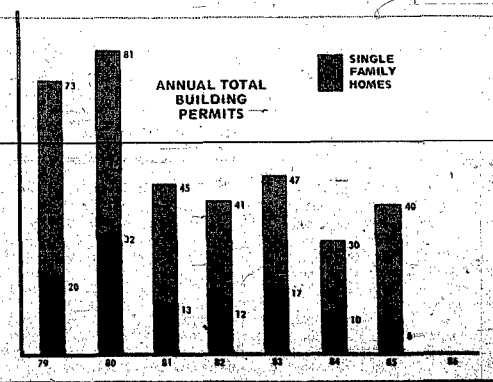

## Drivers ed school funding is popular issue

by Chuck Hackenmiller

An inevitable situation concerning the lack of state funding for drivers education has the Wayne-Carroll school board members searching for ways to finance the high school program.

Don Zeiss, principal at Wayne Carroll High School, presented to the board on Tuesday afternoon several figures pertaining to how 10 area schools are coping with the loss of state funding for drivers education.

Fees paid by the student for participating in the drivers education program, as stated in the survey of schools, range from none at Tekamah-Herman to up to \$140 in South Sioux City.

Several of these schools have mentioned possibly increasing fees to counter the state funding shortfall.

Approximately \$1.2 million of state funding for drivers education has been eliminated, leaving the school districts with the options of collecting local tax money or charging parents for the program. Another alternative would be to drop the program altogether.

Wayne-Carroll conducts driver education classes during the school year — reserved specifically for rural students — and in the summer

months. An average of 60 students take the program in the summer while in the school year, Zeiss said the student numbers "seldom reach more than 24."

Currently, 11 are enrolled this school year.

**THERE IS NO** fee for those taking the course during the school year. Students participating in drivers education during the summer months had been required to pay \$25.

Zeiss pointed out that Blair, Nebraska's driver education program is sponsored by an Education Service Unit. Instructors, he said, are hired from within the school district. The fee per student is \$75 and includes 15 hours of classroom instruction, 12 hours of drivers

education "simulation" and three hours of actual behind the wheel experience.

Previous requirements were 30 class hours and six hours behind the wheel. But those hours are no longer the standard; since the state no longer provides funding for the drivers education program.

Board member Becky Keidel said there is a lot to be gained in the attitude of the student driver also, not only behind the wheel. She made reference to information which should be passed along to drivers

education students on hazards of driving drunk and other areas of motor vehicle safety.

**THE NEBRASKA** Department of Education, ESU No. 3 and the Nebraska Safety Center have been developing a "competency based" drivers education program which has the potential of cutting drivers education costs up to 50 percent while also maintaining a high standard of education.

How the insurance companies will react to this type of program is still uncertain. Students who have taken drivers education will normally find a 10 percent up to 25 percent discount in premium costs for insuring their

## Hoch to speak at WSC

Nancy Hoch, a member of the Board of Regents of the University of Nebraska, will be at Wayne State on Monday, Jan. 20 in the North Dining Room of the Student Center.

Hoch, a Republican candidate for governor in Nebraska, will speak on "Higher Education in Nebraska." Her talk is scheduled for 1:30 p.m.

A native of Nebraska City, Hoch has served on the University Board

of Regents for five years. In 1984, her bid to become Nebraska's first woman U.S. senator was unsuccessful, as she lost to incumbent James Evans.

Wayne State's Public Affairs Institute is hosting Mrs. Hoch's address. After her remarks, Mrs. Hoch will accept questions from the audience. The address is free and open to the public.

## news briefs

### Cattle gets honor

Brian Cattle, son of Mr. and Mrs. Don Cattle of Wayne, has been honored for his performance in The Southwestern Company's nationally known summer marketing program.

While in competition with thousands of students from all over the United States Brian earned the company's coveted Century Club award for ranking in the top percentage of student dealers in personal sales.

Brian has been asked to return as a Student Manager in the company's summer program. His selection was announced after consideration in the areas of initiative, self-motivation, and determination.

Brian is a 1983 graduate of Wayne-Carroll High School and is now attending University of Nebraska-Lincoln majoring in Architecture.

### Fund-raising supper at Winside

Members of the Winside Rescue Unit Fund Procurement Committee met Jan. 7 and finalized plans for a chili and pie supper on Friday, Jan. 17.

The event will be held in the elementary multi-purpose room with serving from 5 to 8:30 p.m. Cost is \$1.50 for one bowl of chili, pie, coffee and milk. Second bowls of soup will be \$1.

Purpose of the supper is to raise funds for a new rescue unit. The public is invited to attend.

### Warne in theatre production

John G. Warne, junior, son of Mr. and Mrs. Maynard Warne from Wayne is one of the 45 Midland Lutheran College students taking part in a musical theater production class offered during the college's January Interterm.

### Lifesaving, W.S.I. Offered

Advanced Lifesaving will be offered beginning Saturday, Feb. 1, at the Norfolk Family YMCA. Interested participants must be 15 years old. People who think they will be working at area pools this summer should take advantage of this Lifesaving course. A Red Cross certification will be obtained upon completion of this class.

The Norfolk YMCA, in cooperation with the Madison County Chapter of the American Red Cross, will also be offering a Water Safety Instructor's Course beginning Sunday, Feb. 2. Interested participants must be 17 years old and have a current Advanced Lifesaving Certificate. The class will meet Sundays, 4:30-7:30 PM, for 11 weeks. Additional information about Lifesaving or W.S.I. may be obtained by contacting the YMCA at 371-9770.

### Art work on display

Wayne High School and Middle School art students will open an art show of student work to be displayed at the Wayne State College Library during the months of January and February. The show will open Tuesday, Jan. 14 at 7 p.m. for the public.

A Chamber coffee will be held from 10 to 11 a.m. on Friday, Jan. 17. The coffee will be held in the college library.

Wayne merchants have the opportunity to hang some of the student art in their business establishments at the closing of the show in February.

### Holiday observance

Several offices in Wayne County will be closing on Monday, Jan. 20 in observance of Martin Luther King, Jr.'s birthday.

Those offices closing include: a Wayne County Social Services Office, Wayne County ASCS Office, FHA Office and the SCS Office.

There will be no window service and no mail delivered by carrier on the holiday, according to the Wayne Post-Office spokesman. The lobby will be open however.

### Ak-Sar-Ben seeks nominations

For the 42nd year, Ak-Sar-Ben invites nominations from citizens throughout Nebraska and Western Iowa for its annual Good Neighbor Awards. The program honors individuals and groups cited by neighbors for performing unselfish, neighborly deeds during 1985 without compensation or personal gain.

Nominations will be accepted from newspapers, radio and television stations, Chambers of Commerce, civic organizations and interested groups or individuals, and must be sent to the Ak-Sar-Ben Ambassador for the community or area. Names and addresses of Ambassadors are available, as well as nomination forms, by writing the Ak-Sar-Ben Good Neighbor Awards Committee, Ak-Sar-Ben Field, Omaha Nebraska 68106.

All nominations must be received not later than February 15, 1986.

Framed citations and gold lapel emblems are awarded annually to those selected by a statewide judging committee. Honorees will be announced about June 1, 1986.

### Tiger Cub

Tiger Cubs and their families were guests at the December meeting of Pack 175, held at the First United Methodist Church.

Andrew Metz and Mark Lentz each received a gold arrow award, and Chris Headley received a silver arrow award. Mike Eckhoff was presented a traveler activity badge.

Dr. LeRoy Simpson, troop leader of Boy Scout Pack 174, held a uniform inspection of the Wolves, Bears and Webelos. He explained the purpose, background and various types of official scout uniforms.

The entire group went Christmas caroling at Wayne Care Centre and returned to the church for refreshments.

Next meeting of Pack 175 will be at the Methodist Church on Jan. 28 at 7 p.m.



Wayne Herald Photography

TO KICK-OFF THE annual cookie sales, Stephanie Kloster makes a sales pitch to her dad, Phil Kloster, in front of Girl Scout Cookie Mountain. Girl Scouts pictured include, kneeling from left, Kathy Upton, Lori Eckhoff, Lisa Ewing and Kristan Davis. Middle row, from left, are Kelly Gehner, Kim Liska, Tara Nichols, Stephanie Kloster and Phil Kloster, Twila

Schindler and Erin Schroeder. In back, Amy Jenkins, Kerry McCue, Cari Breske, Wendy Liedorff, Shawn Schroeder, Jill O'Leary, Susie Weber and Megan McLean. Sales begin on Jan. 17 and conclude on Feb. 3. Cookie sales is a major fund raising event for the Prairie Hills Girl Scout Council.

## Scout cookie sales get underway

Girl Scouts in the Wayne area will begin their annual cookie sales this Friday, Jan. 17 and continue to take orders until Feb. 3. The cookies sell for \$2 per box and payment is not made until delivery in late February.

All of the old favorites are being offered again this year and also a new pecan shortbread cookie.

The cookie sales, a major fund raiser for the Girl Scout program, generates money for the girls to par-

ticipate in many activities. Prairie Hills Girl Scout Council, of which Wayne, Wakefield and Winside are a part of, provides a well-rounded program of education, fun and community awareness to each of the par-

ticipating girls, funded in part by the sale of Girl Scout cookies.

If you would like to order cookies and you are not contacted by a Girl Scout, please call Phyllis Spethman, 375-4499.

## obituaries

### Donald Morris

Donald Morris, 75, died Friday, Dec. 27, 1985 at the Randolph Colonial Manor.

Services were held Tuesday, Dec. 31 at the Zion Congregational Church west of Carroll. A Masonic memorial service was conducted by members of the Fraternity Lodge, Winside #235, in conjunction with the church service.

Donald Louis Morris, the son of Cradoc and Mary Howarth Morris, was born July 26, 1910 at Carroll. He attended District 44 Wayne County school and Carroll High School, graduating in 1929. Later he attended the University of Nebraska, Hemphill Diesel School at Chicago and the University of Toll and Design at Wichita, Kan. He was employed by Grace Lines on the S.S. Santa Paula, self employed in a tire shop in Montana, Texeley Sales and Service from 1940 to 1942 and Aero Parts Mfg. Co., Beach Aircraft Corp., Cesena Aircraft Company, University of Wichita, Beardley and Concliman Machine Shop of Wichita and Boeing Aircraft Company. He was a tool and die specialist with government clearance through Wright-Patterson Air Force, Ohio.

He married Marjore V. Linn on Oct. 29, 1936 at Chicago, Ill. The couple moved from Illinois to Montana, Carroll and later to Wichita where they made their home until coming to Randolph in 1976. He was a member of the United Methodist Church in Randolph and a former member of the E.U.B. Church in Wichita and Zion Congregational Church in Carroll. He was a member of the Loyal Order of the Moose and the Fraternity Lodge #235, Ancient Free and Accepted Masons, Winside.

Survivors include his wife, Marjorie of Randolph; one sister, Mrs. Virgil (Wilva) Brewer of Falls Church, Va.; one brother, Harold of Carroll; two sisters-in-law, Mrs. Harold Morris of Carroll and Mrs. Oberlin (Olive) Morris of Harvard, Ill.; several nieces and nephews.

Pallbearers were Charles Morris, Stanley Morris, Dean Owens, Keith Owens, Ronald Rees and Lynn Roberts.

Burial was in the Bethany Cemetery in Carroll with Pastors Gail Axen and Sandy Carpenter in charge and the Fraternity Lodge #235 A.F. and A.M. assisting.

### Russell Lindsay

Russell Lindsay, 80, of Wayne, died Sunday, Jan. 12, 1986 at Wayne.

Services were held Wednesday, Jan. 15 at the First United Methodist Church in Wayne. The Rev. Keith Johnson officiated.

Russell Lee Lindsay, the son of Everett and Lula Thompson Lindsay, was born Feb. 26, 1905 on a farm near Wayne. He was baptized and confirmed in the Grace Methodist Church south of Wayne. He attended rural school in District 26. He married Muriel Bomar on June 1, 1927 at Council Bluffs, Iowa. The couple farmed near Wayne until 1969 and moved into Wayne in 1972. He operated a lawn service business until retiring in 1978. He was a member of the First United Methodist Church in Wayne.

Survivors include his wife, Muriel of Wayne; one son, Russell Lindsay Jr. of Wayne; two grandchildren; two great grandchildren; one sister, Mrs. Bernita Higgins of Wayne; nieces and nephews.

Honorary pallbearers were Marvin Brudlgam, John A. Kay, Melvin Russell, Chuck Nichols, Willard Blecke, Dr. Robert Benthack, Melvin Larsen and Wayne Gilliland.

Active pallbearers were Gene Mitchell, Fredrick Temme, Ed Walkins, Russell Pryor, Wallie Bull and Lloyd Russell.

Burial was in the Greenwood Cemetery in Wayne with Schumacher Funeral Home in charge of arrangements.



## Basement fire at Winside

The Winside Volunteer Fire Department and Rescue Unit were called Saturday afternoon to the scene of a basement explosion-type fire at a home in Winside.

Firemen were notified at 3:33 p.m. of a fire in the basement of the Delmar Jensen home. All that was reported by a Winside fire depart-

ment spokesman was that Jensen was taken to a hospital in Norfolk. His son also had suffered from smoke inhalation.

Cause of the fire hasn't been officially determined. It is speculated that gas was ignited by a hot water heater.

## police report

Jan. 2 — Investigated a break-in at 116 W. 12th Street, a metal utility shed was broke into.

Jan. 3 — Investigated the theft of a coat at the Wayne County Courthouse.

Jan. 4 — Accident at Casey's General Store parking lot between Kenneth W. Austin of Wayne and parked car owned by Al Grashorn of Wayne.

Jan. 5 — Investigated the theft of a vehicle taken at the 100 block of E. 3rd Street and found at 1308 Douglas Street. Driver was arrested for theft and jailed.

Jan. 5 — Accident at 1308 Douglas Street between Colin Jones, driving a car belonging to Merton Ellis of Wayne, and parked car owned by Tom Wills of Wayne.

Jan. 9 — Accident at 603 West 1st Street driveway as parked car owned by James Brummets of Winside rolled into a parked car of Arthur Bargholz of Wayne.

Jan. 11 — Accident at West 4th Street between Jeannette J. Carlson of Wayne and parked car owned by Ella Reinhardt of Wayne.

Jan. 12 — Accident at St. Mary's parking lot between Patrick Shanahan of Wayne and Teresa L. Duraba of Wayne.

Jan. 13 — Investigation of broken window at residence of 703 E. Valley Drive.

Jan. 13 — Accident at El Toro parking lot as an unknown vehicle hit a parked car owned by Mylet Bargholz of Wakefield.

## service station

Dan White, a senior at Laurel-Concord High School and son of Mr. and Mrs. Duane White of Dixon, has enlisted in the Army's delayed entry program.

He will begin his training Aug. 5 at Fort McClellan, Anniston, Ala.

White will be in the military police, and after completing his training will be stationed in Europe.

## hospital news

Wakefield Admissions: Milton Rockwell, Emerson.

Dismissals: Esbie Karlberg, Wakefield; Melvin Linafetter, Dakota City; Milton Rockwell, Emerson.

Wayne Admissions: Karla Moore, Dixon; Meredith Johnson, Wisner; Merton Hillon, Wayne; John Kay, Wayne; Robert Addison, Wayne; Sandra Nelson, Concord; Debbie Ruzicka, Wakefield; Mary Liermann, Wisner; Sandra Fairbanks, Wayne; Michael Karnes, Laurel.

Dismissals: Refa Neuhaus, Wakefield; Nathan Nicholson, Emerson; Karla Moore & girl; Dixon; Zelpha Hill, Wahoo; Merton Hillon, Wayne; Sandra Nelson & girl, Concord; Debbie Ruzicka & boy, Wakefield.

## county court

### Traffic fines

Shawna L. Dickens, Allen, speeding, \$16; Michael J. Stone, Pierce, illegal u-turn, \$10; Steven D. Luff, Wayne, speeding, \$13.

### Criminal disposition

Jeff Eastridge, no address given, complaint for issuing bad check. Motion dismissed.

### Civil disposition

Accent Service Co., Inc., against Robert Treacle and Diane Treacle. Dismissed.

### Marriage license

Thomas I. Biggerstaff, Wayne, 21; and Kately Rae Zwiwful, Wayne, 20.

**Having lost my entire dental office in the bank fire — I hope to resume my dental practice as soon as suitable quarters can be located.**

**My office fire file has been retrieved and all ledgers are safe. In the meantime, please send all correspondence to**

**506 Hillcrest Road**

**Wayne, Nebraska 68787**

**Phone: 402-375-2034**

**Dr. George H. Goblirsch, D.D.S.**



## viewpoint

# FmHA notices to be mailed

## Frustration outlet

The following is a news release from the Nebraska Farmers Union.

Farmers and other troubled members of the rural community must resist the temptation to either turn inward or to express their feelings through violence, and instead utilize existing support groups. Farm organizations, civic groups, and church organizations are active in every community to provide a healthy outlet for feelings of frustration and despair and to provide positive activity for improving the future.

"There is a great need for farmers to alleviate some of the great strain that is placed on them because of the crisis and economic situation. We feel the best way to work out that stress is by working together with others in the community," Nebraska Farmers Union President Larry Hall said.

"Whether it's becoming more active in your church, with a farm organization, or with community activities, there is a real need and a real benefit from working together in a spirit of cooperation and neighborliness, which in turn benefits everybody."

The recent suicides and violence that rocked the Midwest recently can not be expected to abate as long as the rural crisis continues. We must be alerted to recognize the symptoms, including those of the more quiet forms of family violence.

"I strongly urge farmers to join and be active in the organization of their choice, particularly the farm organization of their choice, because it will be dealing with their particular areas of concern, their problems as well as positive direction for the future," the family farm leader said.

In addition, he said NeFU will work with other organizations and groups to more actively seek farmer participation and involvement as an outlet for frustration and other feelings.

## On legislative proposals

### A small business worry

Nebraska's small-business owners, struggling to remain profitable in a depressed state economy, are viewing the coming legislative session warily, according to a spokesman for the National Federation of Independent Business (NFIB).

"We're approaching the '86 session with low expectations and high anxiety," said NFIB/Nebraska Director of Governmental Relations Robert Hallstrom. "We won't be looking for help so much as mercy, in the form of not hiking taxes or pushing through other legislation that will raise the cost of doing business."

Hallstrom said his group's nearly 6,500 members worry most about proposals that would increase unemployment and worker's compensation costs by tying the benefits paid under both programs to the state's average weekly wage. Currently, the legislature sets maximum and minimum benefit amounts by direct vote.

Allowing program benefit levels to "float" according to an automatic formula that has been suggested as a way of raising payment levels without having to go through the legislature. But Hallstrom labeled the proposal as "noble in purpose, ruinous in practice," saying that lawmakers should remain directly responsible — and accountable — for approving any rate increase.

"Most small businesses are labor-intensive. Raising these or other payroll taxes increases the cost of keeping workers on the payroll. Many small-business owners would have to put current hiring plans on the back burner, and others might have to start laying off. Either way, it would aggravate our unemployment problem rather than alleviate it," Hallstrom said.

HE CITED a recent NFIB/Nebraska survey that found 75 percent of the group's membership firmly opposed to tying unemployment benefits to the state's average weekly wage. Nearly as many (72 percent) opposed putting the workers' compensation program on the same basis.

The survey, conducted in November, also indicated that leaving the two programs "as is" may be the most cost-effective way to encourage employment growth.

When asked to identify which of six proposals would provide the greatest hiring incentive for 1986, more small-business owners cited "no increase in unemployment compensation costs" (19 percent) and "no increase in workers' compensation costs" (17 percent) than selected two tax credit proposals: one for hiring new workers (14 percent) and the other for training new workers (9 percent).

"Small-business has fueled a phenomenal growth in employment elsewhere in the country. It can do the same for Nebraska if the legislature can refrain from hiking payroll costs and killing business owners' incentive to hire," Hallstrom said.

**THE WAYNE HERALD**  
PUBLICATION NUMBER — USPS 678-550  
 Serving Northeast Nebraska's Great Farming Area

  
**PRIZE WINNING NEWSPAPER 1985**  
National Newspaper Association Sustaining Member 1984.

Publisher — J. Alan Cramer  
 Managing editor — Chuck Hackenmiller  
 Assistant editor — LaVon Anderson  
 Sports editor — John Prather  
 Business manager — Jim Marsh  
 Advertising executive — Dave Diederik  
 Receptionist — Jackie Nolan  
 Bookkeeper — Linda Granfield  
 Typesetter — Alyce Henschke  
 Composition foreman — Judi Topp  
 Composer — Trudy Muir  
 Press foreman — Ray Murray  
 Pressmen — Al Pippitt, Jeff Sperry  
 Commercial printer — Mike Babbe  
 Mailroom manager — Doris Clausen  
 General assistant — Betty Ulrich

114 Main Street    Wayne, Nebraska 68787    Phone 375-2600

Established in 1875, a newspaper published semi-weekly, Monday and Thursday (except holidays), by Wayne Herald Publishing Company, Inc., J. Alan Cramer, President, entered in the post office and 2nd class postage paid at Wayne, Nebraska 68787.  
**POSTMASTER:** Send address change to The Wayne Herald, P.O. Box 71, Wayne, NE 68787.

**Official Newspaper of the City of Wayne, the County of Wayne and the State of Nebraska**

**SUBSCRIPTION RATES**

In Wayne, Pierce, Cedar, Dixon, Thurston, Cuming, Stanton and Madison Counties: \$14.69 per year, \$11.98 for six months, \$10.16 for three months. Outside counties mentioned: \$17.00 per year, \$14.00 for six months, \$12.00 for three months. Single copies 25 cents.

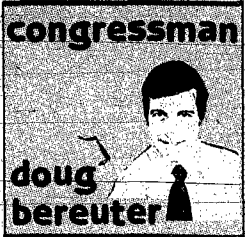

**doug bereuter**

requirement does not mean that you must necessarily resolve the problem within that time period. Rather, it simply requires that you contact your local FmHA office.

If you fail to respond within 30 days, FmHA will proceed to collect the account. Failure to respond within 30 days will also forfeit any appeal rights you may have.

Included in the mailing will be complete description of the seven servicing alternatives and a reply form in which you can indicate the servicing action that you want to be considered. The current FmHA regulations spell out various servicing alternatives — short of foreclosure — which may be considered to bring the loans current.

They include: 1) deferral of payments for five years; 2) low interest limited resource loans; 3) consolidations; 4) rescheduling existing loans; 5) reamortization; 6) substitution of an FmHA loan to another

lender; and 7) restructuring by selling a portion of assets. Only after it is shown that none of the alternatives will succeed will the FmHA consider foreclosure proceedings.

When your response is received, an appointment will be set up to review your financial condition. If one of the servicing options is approved, the notice to take adverse action is terminated. If you have responded and met with your county supervisor, and a favorable decision cannot be reached, then you may appeal the adverse decision. During the appeals process, FmHA will honor agreements concerning the release of funds from the sale of securities.

### The Agricultural Financial Crisis Affects Each of Us

Anyone involved in agriculture is acutely aware of the high level of stress and human suffering that is occurring today, and all of us know friends, neighbors and family who are personally experiencing severe financial stress during these extremely difficult times.

When I was informed of the FmHA notices, my first concern was that these letters not contribute to the level of stress or anxiety, or prompt hostility against someone. If you receive one of the notices, I want you to keep several thoughts in mind.

• One, you are not alone. Thousands of other farmers in Nebraska and around the country are experiencing the same frustration

and financial problems as you. Don't be down on yourself, and don't think that you're the only one who feels the way you do. If things seem hopeless, remember that you have family and friends whom you can turn to for strength, support or encouragement.

• Two, don't react hostilely or irrationally. Nothing is ever accomplished in anger or through violence. If your goal is to keep your home and stay in farming then, now more than ever, you must call upon your knowledge of farming, your management skills and your inner strength to persevere.

• Three, maintain your contacts and working relationships with your lender. Regardless of whether you borrow from the FmHA, the Farm Credit System or a commercial bank, keep in mind that both you and your lender are in this together. Both of you share the same problems, worries and difficult decisions. Only by working together can difficult decisions be made regarding the financing of your farming operation.

• As a Member of Congress, I personally share each of your feelings and understand your financial problems. The problems experienced by my own family and friends are in many ways similar to your own. In Congress, we made progress during the past year, but there is always more that can be done. I can assure you that in Washington your concerns are being heard and that we will be working with you to help put agriculture back on a sound economic and financial footing.

## Ag Authority board sought

by Melvin Paul  
 Governor Bob Kerrey hopes to stabilize Nebraska's farm and ranch land prices through a Nebraska Agriculture Authority.

It's not a give-away program; it's not a subsidy, according to Kerrey. And it will use no state tax money.

The Authority has three primary goals: to increase the number of Nebraska farm units by buying land now held by the Farmers Home Administration and financial institutions because of foreclosure and selling it to Nebraska farmers; to stabilize land prices and to help farmers become self sufficient without a government bail out.

The quasi-government body, proposed by Kerrey at the beginning of the 1986 Legislative session, would raise money through bonds — no more than \$100 million. It would use the money to buy land from the FmHA and commercial banks or to purchase mortgages from banks and savings and loan associations.

The authority, governed by a nine-member board appointed by the Governor, would then either sell or rent the land to family farm units in the state. All transactions would have to be sound investments that would repay the debts of the Authority, Kerrey explained.

Though not geared to help individual displaced farmers, the program should provide economic benefits for the agriculture in general, according to Kerrey.

THE AUTHORITY'S role in putting land back into production would hopefully increase the number of family farm units. And its purchase of land should help stabilize land prices. Putting displaced farm land in this holding company is 90 percent psychological, said Donald Nelson, Kerrey's chief aide. "We're not waiting for a fire sale."

The Agriculture Authority is the end result of Kerrey's flirtation with a state bank and his attempt to find some way to buy the almost 30,000 acres of Nebraska farm land held by the FmHA. "It's a very timid first step," Kerrey said.

The governor said he backed away from a full blown state bank because he feared potential abuse. "I believe this Authority can be a great benefit, but as a citizen and as a governor I'm concerned about the potential for abuse. I want to make sure that when the door is cracked it is cracked very slightly."

The Authority money would be targeted for production and processing ventures only, so it could not be used for other businesses like retail sales, Kerrey explained. "Hopefully we are narrowing it so the opportunities for abuse are minimal," he said.

While the Authority's goal is to help agriculture in general, Kerrey is also supporting a measure aimed at providing some relief to individual farmers. The measure, called the Farmsstead Act and sponsored by Senator Rod Johnson of Sutton, would allow farmers to keep their farm home and some surrounding land during a foreclosure procedure.

The Authority and the Farmsstead Act are part of Kerrey's 1986 package of proposals which include an \$841 million budget. This last proposal, a 3.7 percent increase over current year appropriations, gives state workers a 3 percent raise. And it would require no tax rate hikes. The money would come through the current 2.5 percent sales tax rate and a 19 percent income tax rate.

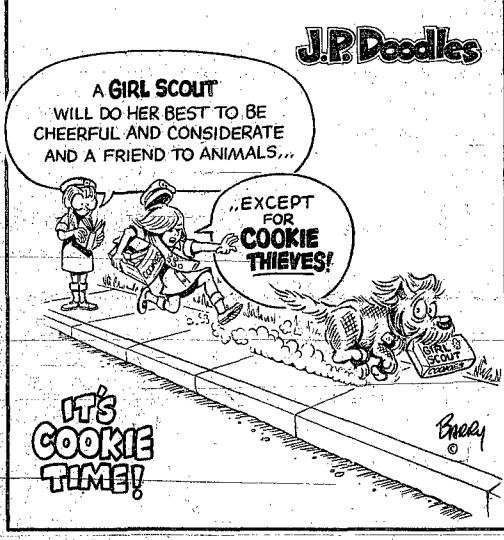

## HOT-LINE in operation

If you have questions concerning legislative issues, the Legislature will continue its operation of the "HOT-LINE" which gives citizens of Nebraska the opportunity to call a toll-free number, 800-742-7456, Monday through Friday, for an update on any piece of legislation until the end of the session.

The Nebraska State-Ombudsman's office also has a toll-free number, 800-742-7690, which may be used for voicing complaints concerning state government. Office hours for both toll-free numbers, five days a week, are 8 a.m. to 5 p.m.

A 30 minute recap of legislative issues and events will be televised twice weekly over NETV, Channel 12, from 10:30 to 11 p.m. on Wednesday and from 8:30 to 9 p.m. on Friday.

Gavel to gavel floor coverage will be viewable over Educable, Channel 20 from Omaha and Channel 32 from Lincoln.

## In the 89th Legislature

# Opening days bring lot of bills

The regular session of the Legislature started this past week in Lincoln. Since the Legislature met during all, or at least part of, nine different months last year, it is hard to believe if it is time to reconvene once again. Senators have hardly been able to get away from Lincoln long enough to get our "real" lives in order and prepare for another regular session.

Again this year, through this weekly column, I hope to be able to better serve the people of this district by informing you of the activities in the Legislature as they effect the State and more specifically northeast Nebraska. I also view this as an opportunity to share with you the process as well as the outcomes. Hopefully it will make it easier to interact with your government.

We are currently in the 89th Legislature, Second Session. Each Legislature lasts two years with the first session consisting of 90 official days and the second session limited to 60 working days. Last year during the long session there were 728 bills introduced, of those 332 bills are still pending, waiting for action this year.

Since the numbering system continues over the two-year period, bills introduced this year begin with the number 729. Senators must introduce bills during the first ten days of the

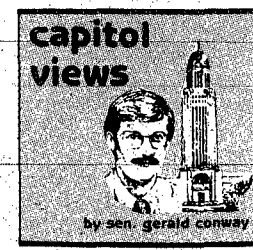

session, so it will be another week before we know the extent of the bill introductions. Since next year starts a new Legislature, all bills introduced either last year or this year will have been passed into law or will automatically die at the end of the session this spring.

AFTER THE first three days, 206 new bills have been introduced. Senators introduced 158 bills with the balance offered by the Governor or the Executive Board presenting what is known as Revisor's bills (minor changes to existing statutes). At this rate, one might expect in the area of 500 bills being introduced.

Besides bill introduction, the first week included the adoption of the rules and the Governors State of the

## letters

### On alert

I have just finished reading the article on Beef Nebraska, Inc., in the Jan. 4, 1986 edition of the "Nebraska Farmer". I am disturbed by the fact that Omaha National Bank would be involved in a scheme to delay payment to livestock producers, when they claim to be the "farmers' friend" in their efforts to remove "Initiative 300" from the constitution.

People should be alert to the "wolf in sheep's clothing." (Omaha National Bank), that would have us lose control of our land. Remember also the Omaha World-Herald, which also advocates the repeal of "300" has some of the same people on the board of directors as the Omaha National Bank and the Peter Kiewit Foundation. The editorials in the World Herald that have been and will be printed during past and upcoming legislative sessions concerning "300" should be considered accordingly.

Merlin D. Otte  
 West Point

## letters welcome

Letters from readers are welcome. They should be timely, brief and must contain no libelous statements. We reserve the right to edit or reject any letter.

Letters may be published with a pseudonym or with the author's name omitted if so desired. However, the writer's signature must be a part of the original letter. Unsigned letters will not be printed.

## capitol views

State budget message. The Governor's message was quite upbeat. He proposed a budget that is ambitious in its initiatives without being fiscally outlandish. The gubernatorial budget included no tax increase, putting the state income tax rate back to 19 percent of federal and the sales tax rate at 3.5 percent.

He proposed a spending level of 3.7 percent greater than the reduced budget approved in the most recent special session. The Governor's budget is based on predictions of an improved economy as forecasted by Nebraska's Economic Forecasting Board.

One way to keep track of hearings and other business in the Legislature is through a publication called the "Unicameral Update". This is a brief publication that comes out every week during the session. It reviews the top developments of the past week and contains valuable information. Subscriptions are free, and if you will contact my office in Lincoln, I'll see that you are receiving it. Most of those who took advantage of this publication last year felt it was quite valuable.

Please contact me with your concerns and ideas by writing or calling: Senator Gerald Conway, State Capitol, Lincoln, Ne., 68509, (402) 471-2216.

# 4a - speaking of people

The Wayne Herald, Thursday, January 16, 1986

## Pro-life prayer breakfast Saturday

Dennis Hartford of Omaha, chairman of the Omaha Christian Action Council, will be featured speaker at a pro-life prayer breakfast Saturday, Jan. 18, sponsored by the Wayne County Right to Life chapter.

The public is invited to attend the breakfast at 8:30 a.m. in the Women's Club room, located in the Wayne city auditorium. Tickets are \$1.50 each and may be purchased at the door or in advance from members of Wayne County Right to Life.

Hartford has organized the Christian activism ministries in the Omaha area and is increasingly becoming involved throughout the United States. He also has been active in sidewalk counseling outside abortion clinics.

## briefly speaking

### Woodwards wed 38 years

Mr. and Mrs. Thaine Woodward of Wakefield celebrated their 38th wedding anniversary on Jan. 11. Guests included Jimmie and Shirley Woodward, Keith and Ronelle Woodward, Irma Woodward, Eloise Yosten of Concord, the Harlan Woodward family of Yankton, Neyron and Alice Woodward of Wayne, Warren and Shirley Baird of Winside, the Richard Mulhair family of Wakefield, Nancy Kelly and Cindy Kraft of Sioux City, and Walter and Dorothy Hale of Allen.

The evening was spent playing cards with high going to Warren Baird and Shirley Woodward, and low to Keith Woodward and Alice Woodward. A cooperative lunch was served.

### Jaeger celebrates 82nd

Gothillf Jaeger of Winside celebrated his 82nd birthday on Jan. 10 with friends and relatives from Winside, Norfolk, Pierce and Pender.

Pitch was played with prizes going to Carter Vahle, Albert Jaeger, Minnie Weible, Ernie Jaeger and Ruth Lorenzen. A cooperative luncheon was served.

### Wakefield man observes 90th

Reuben Goldberg of Wakefield celebrated his 90th birthday with a dinner Jan. 11 at the Kountry Kafe in Wakefield.

Dinner guests included Luther and Agnes Goldberg, Mr. and Mrs. Leonard Nelson of Essex, Iowa, Pearl Magnuson of Wayne, Esther Peterson and Tekla Johnson.

Joining them later at Wakefield Health Care Center to honor Goldberg's 90th birthday and Clara Swanson's 92nd birthday were Ellen Logren of the care center, Eunice Johnson of Oakland, Dwayne Bjorklund of Wakefield, Everl Johnsons, Ernest Swansons, Brent Johnsons and sons, the Steve Scholl family, and Marie Shaluck of Sioux City.

### 50 attend Ladies Aid meeting

Forty-six members and four guests, Anna Temme, Alma Temme, Lanora Sorensen and Lillian Brunmond, attended the Jan. 8 meeting of Grace Lutheran Ladies Aid. Lillian Brunmond was welcomed as a new member. Kathy Wisner became a member at the December meeting.

Hostesses were Esther Ekberg, Joann Temme and Bonnadell Koch. The Rev. James Pennington installed 1986 officers, including Sally Lubberstedt, president; Irene Victor, first vice president; Esther Hansen, second vice president; Maria Ritze, secretary; Leora Austin, treasurer; and Ardene Nelson, Christian growth helper.

The Christian growth committee had opening devotions, with the LWML Pledge and singing of the LWML song.

Committee reports were given and the 1985 statistics were read. Pastor Pennington presented the topic, "The Time of Our Lives." Prayer closed the meeting.

Seated at the birthday table was Elnora Heithold. Hostesses for the Feb. 12 meeting will be Ellen Heinemann, Dorothy Grone and Maria Ritze.

### Homemakers meet in Koch home

Mrs. Frances Koch was hostess for the Jan. 9 meeting of Sunny Homemakers Club. Eight members and two guests, Louise Langemeier and Irene Reibold, answered roll call with what they think of the seat belt law.

Mrs. Carl Mellick was honored with the birthday song and the anniversary song. The remainder of the afternoon was spent playing pitch. Mrs. Gilbert Dangberg will be the Feb. 13 hostess at 1:30 p.m.

### Historical Society to meet

The Wayne County Historical Society will meet Tuesday, Jan. 21 at 7:30 p.m. at the county museum at 7th and Lincoln Sts., Wayne. Annual dues of \$5 are payable to Leon Meyer, Box 408, Wayne, Neb., 68787.

### Story correction

Mrs. Werner Mann, Mrs. Edwin Vahikamp and Susan Coulter were hostesses for an open house reception on Dec. 23 honoring newlyweds Mr. and Mrs. Monty Lower.

The reception was held in the home of Victor and Reba Mann of rural Norfolk, formerly of Winside. A story in last Monday's edition of The Wayne Herald incorrectly stated that Mrs. Victor Mann was among the hostesses.

### Support group meeting

The Norfolk support group for divorced, widowed and separated persons will meet Sunday, Jan. 19 at 7:30 p.m. at the Knights of Columbus Hall, 105 Elm, Norfolk.

Bob Schmitz will speak on "Reaching Out From Aloneness for Contact."

### Shroud of Turin slide shown

Slides on the "Shroud of Turin" were shown by Shirley Fletcher at the Jan. 6 meeting of Acme Club. Hostess was Hattie Hall.

Betty Wittig will present the lesson at the next meeting, scheduled Jan. 20 with Zita Jenkins.

### Coldest times recalled at club

Six members of Central Social Circle answered roll call Jan. 7 with the time they were the coldest. Hostess was Verdelle Reeg.

The program included several short readings and pencil games conducted by Mary Kleper. Prizes went to Lil Granquist, Joyce Niemann and Verna Creamer.

All members brought completed tray favors for Providence Medical Center.

Clewa Willers will be the Feb. 3 hostess at 2 p.m.

### Guest attends T and C

Audrey Grone was a guest at the Jan. 9 meeting of T and C Club, held in the home of Florence Meyer. Edna Baier and Gladys Gilbert had highs for the day.

The Feb. 13 hostess will be Frances Nichols.



Photography: LaVon Anderson

## Eastern Star officers

ORDER OF THE EASTERN STAR, Wayne Chapter 194, installed new officers Monday night during a program at the Masonic Hall. Pictured are, front row from left, Janet Kohl, Warder; Shirley Straight, Adah; Jude Milligan, Ruth; Trixie Newman, Worthy Matron; Margaret Hansen, Associate Matron; Bette Ream, Secretary; Joan Marr, Treasurer; middle row, Dorothy Rees, Organist; Shirley Fletcher, Electa;

Roberta Wolfe, Sentinel; Betty Lawrence, Martha; Marilyn Carhart, Marshal; back row, Donna Liska, Conductress; Nancy Fuelberth, Chaplain; Robert Newman, Worthy Patron; Stanley Hansen, Associate Patron; Kyla Jo Gallop, Associate Conductress; and Joanne McNatt, Esther. Not present for the photo was Gwen Jensen, Soloist.

## 'House and Home' learnshop scheduled

Topics related to house and home, including decorating, maintenance and landscaping ideas, will be presented during a "Make Your House a Home" clinic scheduled Wednesday, Jan. 29 from 9 a.m. to 3:15 p.m. in the Hartington City Auditorium.

The clinic, sponsored by the Cooperative Extension Services in Cedar and Dixon Counties, is open to all interested men and women.

Four-H leaders also will find topics related to 4-H projects.

THE ONE-DAY program will feature presentations by Kathy Parrot, extension specialist-housing, and Shirley Nisemeyer, extension specialist-home furnishings, both from the University of Nebraska-Lincoln.

Local resource persons also will be presenting learnshops.

Topics to be offered include home heating alternatives, furniture refinishing, landscaping, paints for

interiors, budget conscious decorating, selecting furnishings, decorating with house plants, cleaning and fixing plumbing fixtures, and wallpapering techniques.

The noon hour presentation will be table centerpieces.

THE REGISTRATION fee is \$3.50 per person, payable to the Cedar County Extension Service.

The fee does not include lunch. Participants may bring a sack lunch or eat at a local restaurant. Beverages will be provided.

Persons interested in attending the clinic are asked to mail their pre-registrations to the Cedar County Extension Office, Hartington, Neb., 68739, before Jan. 23.

For further details, call either the Dixon or Cedar County Extension Offices.

Similar "Make Your House a Home" clinics are scheduled Jan. 27 in Wisner, Jan. 28 in Dakota City, Jan. 30 in O'Neill, and Jan. 31 in Norfolk.

## Woman's Club meets

The Wayne Federated Woman's Club met Jan. 10 with 22 members present. The group sang several songs accompanied by Marian Jordan.

President Eleanor Manning read a poem, entitled "Blossoms From the Field." She also read an article regarding Marilyn Carhart's active role in the Wayne community.

Janice Predohl was present at the meeting, and President Manning thanked her for a memorial she donated to the Fine Arts for District III in memory of President Manning's husband.

PARLIAMENTARY tips on election were read by Bernice Damme. President Manning and Lillian Granquist agreed to continue in their present capacities as president and secretary.

Leona Daum gave a GFWC report, and a thank you was received from the Interior Design Club at Wayne State College for the club's participation in the Fantasy Forest Christmas tree display.

New signs are being made to post in the Woman's Club room regarding rules and regulations for those renting the room.

The president announced there will be no Fine Arts Craft Show this year.

JANUARY HOSTESSES were Marion Jordan, chairman, Altonne Sleverson, Jocell Bull and Alma Splitgerber.

Next meeting will be Feb. 14 at 2 p.m. Leona Daum is chairman of the business committee, assisted by Elda Jones and Mildred West.

## engagements



### Hult-Buenz

Mr. and Mrs. Harlan Hult of Wausa announce the engagement of their daughter, Denise, to Tim Buenz, son of Mr. and Mrs. James Buenz of Charter Oak, Iowa. Both will graduate in May from Wayne State College. An Aug. 2 wedding is being planned.

## page one

new books at the wayne public library

### NEW ADULT BOOKS

(December)  
Georgia Bonesteel, "More Lap Quilting"; Jane E. Brody, "Jane Brody's Good Food Book"; Janet Burroway, "Opening Nights"; Campbell's Creative Cooking With Soup"; "Complete Home Medical Guide"; Jay Cronley, "Funny Farm: A Sweeping Epic of the Sticks"; Len Deighton, "London Match"; E. L. Doctorow, "World's Fair"; Mary Flanagan, "Bad Girls"; Dorothy Gilman, "Mrs. Pollifax and the Hong Kong Buddha"; Oakley Hall, "The Coming of the Kid"; Robert A. Heinlein, "The Cat Who Walks Through Walls"; Roland Hurford, "The Last Place on Earth"; Sara Hylton, "Whispering Glade"; John Janovy, "On Becoming a Biologist"; Teresa Jordan, "Cowgirls: Women of the American West"; Don Kardong, "Thirty Phone Booths to Boston"; William Kaiz, "Open House"; Francine Klagsbrun, "Married People: Staying Together in the Age of Divorce"; Louis L'Amour, "Jubal Sackett"; Elmer Leonard, "Dutch Treat"; Lael Lit-

the, "Shanny on Her Own"; Norah Lofts, "Pargeters"; Anne McCaffrey, "Killashandra"; Alfred Armand Montapert, "Around the World in the QE 2"; Cindy Packard, "The Mother Load"; Ellis Peters, "The Pilgrim of Hate"; Sylvia Porter, "Sylvia Porter's 1986 Income Tax Book"; Miss Read, "Summer at Fairacre"; Danielle Steel, "Secrets"; Jim Stinson, "Double Exposure"; June Thomson, "A Dying Faith"; Time-Life, "Australia"; Robert L. Veninga, "A Gift of Hope: How We Survive Our Tragedies"; Phyllis A. Whitney, "Flaming Tree"; CHILDREN'S BOOKS  
Helen E. Buckley, "Someday With My Father"; Russell Freedman, "Cowboys of the Wild West"; Sheila Garrigue, "The Eternal Spring of Mr. Ito"; Rosmarie Halsherr, "My First Kitten"; Lois Lowry, "Switcharound"; Emily Arnold McCully, "First Snow"; Leslie McGuire, "Rainbow Bright and the Big Color Mix-Up"; David McPhail, "Farm Morning"; Pierre Miquel, "Days of Knights and Castles";

## community calendar

### THURSDAY, JANUARY 16

Immanuel Lutheran Ladies Aid, 2 p.m.

### SUNDAY, JANUARY 19

Alcoholics Anonymous, Fire Hall, second floor, 8:30 a.m.

### MONDAY, JANUARY 20

Wayne Eagles Auxiliary

Acme Club, Zita Jenkins, 2 p.m.

Alcoholics Anonymous, Wayne State College Prairie Room, 8 p.m.

### TUESDAY, JANUARY 21

Wayne PEO Chapter AZ, Anna Mae Wessel

Sunrise Toastmasters Club, community room, 6:30 a.m.

Villa Wayne Tenants Club weekly meeting, 2 p.m.

LaPorte Club, Elsie Thompson, 2 p.m.

Progressive Homemakers Club, Leona Hagemann, 2 p.m.

Prog 782, West Elementary School, 4:30 p.m.

Wayne County Historical Society, county museum, 7:30 p.m.

### WEDNESDAY, JANUARY 22

Villa Wayne Bible study, 10 a.m.



## side lines

by John Prather

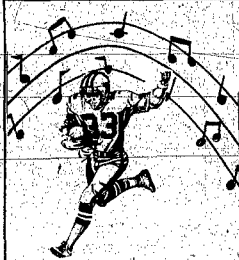

### "Super Bowl Shuffle" a sure hit

There are different reasons why people subscribe to MTV, the music station: Some simply like to watch their favorite singers perform their songs, while others get a kick out of watching freaks try to tell America's adolescents to do drugs and kill their parents. Hopefully, nobody takes them serious.

Yet another reason why people enjoy watching MTV is you get to see and hear songs before they become popular. For example, the first time I heard Eddie Murphy's "Party All The Time" was clear back in late November. And just like everybody else, I knew it would be a big hit.

Well, Saturday night just before I went to sleep, I flipped on MTV. And low-and-behold, right there on the screen before my very eyes were the Chicago Bears moving and grooving to a tune called the "Super Bowl Shuffle."

Many of Chicago's players are known for their free-spirited attitudes. Jim McMahon, William "The Refrigerator" Perry and Richard Dent are just a few players on the Bear squad that are known to be a little off the wall. And this song reinforces that belief.

In case you haven't seen or heard it yet, the song is a "rap tune" that features solo performances throughout its course. In addition to the three nuts listed above, Steve Fuller, Walter Payton and several others offer little phrases while their teammates harmonize and live in the background.

And you know, it really is a pretty good song. It's cleverly written, and as they say on American Bandstand, "It has a nice beat and it's easy to dance to." But the most important quality the song has, I think, is its timeliness.

Chicagoans are going crazy over the Bears, but more impressively, football fans all across America have been rooting for the Soldier Field natives the past few weeks.

Two years ago, everybody was a Chicago Cub fan. And that same kind of following surrounds the Bears in 1986.

Everybody I talk to is pulling for the Bears in the Super Bowl. Everybody wants the crazies to win it all. And perhaps more importantly than that, the Bears are winners, and everybody likes a winner.

There have been songs associated with sports and sports personalities in the past, and even today the All-Star Wrestlers have a song out called "Land of a Thousand Dances."

None of those songs ever became a hit, however. But because of its beat, cleverness and timeliness, the "Super Bowl Shuffle" can't miss.

The Bears are currently a 10 point favorite in the Super Bowl, as they should be. A team that enters the final game of the season with only one loss and has shut out its two playoff opponents has to be favored by at least double figures.

But I wouldn't be surprised to see New England give the Bears a better game than that. Remember, this is a team that has won 12 of its last 14 games and won all three playoff games on the road, including impressive victories at Los Angeles and Miami.

The 1985-86 season will be remembered as the "Year of the Bears," and I think Chicago will win it all. But whether they capture the Super Bowl with ease is another question.

## Winside's Kant and Paulsen guide Wildcats to fourth place finish

WINSIDE — Winside's Mace Kant and Doug Paulsen both claimed individual championships and Chris Olson placed third as the Wildcats tallied 85 points and placed fourth at their own invitational here Saturday.

Hooper Logan View won the meet with 157 points, while Randolph and Oakland-Craig placed second and third, respectively.

Kant breezed through the first two rounds by pinning both opponents, and the 105-pounder built a 9-0 advantage in the championship against Stanton's Gene Daniels.

Daniels pinned Kant last year at the Winside Invitational and beat him 14-2 in a dual later in the 1984-85 season, and the Mustang grappler came storming back Saturday and pulled within one, 9-8.

Kant was in serious trouble in the third period as Daniels had the Wildcat grappler on his back. But Kant hung on for the victory and the championship.

Kant's ability to avoid a pin drew praise from his head coach Paul Sok.

"Mace built the big lead, but then he got caught and I thought it was curtains," Sok said. "It took a lot of drive and guts on Mace's part to avoid being pinned."

Paulsen totally dominated the 112-pound weight class for Winside by pinning all three of his opponents. Paulsen stuck Jeff Pack of Hooper Logan-View in 41 seconds in the title match and just missed the award for totaling the quickest victories of the tourney. Chris Stamp of Clearwater won the award for most falls in the least amount of time.

Olson was seeded No. 1 at the tourney, but the 132-pounder was upset in the first round, 4-3.

After the tournament was over, Olson said he wasn't feeling well

when he wrestled his opening round opponent.

"I was a little under the weather," he said. "I just wasn't feeling that good and he got me."

1. Logan Hooper View	157
2. Randolph	119
3. Oakland-Craig	115 1/2
4. Winside	85
5. Stanton	77
6. Norfolk Catholic	74
7. Batlle Creek	72
8. Diamond	62
9. Clearwater	57 1/2
10. Plainview	38 1/2
11. Hooper Logan View JV	18 1/2

Sok said Olson should have taken care of his opening round opponent in the first or second period, but added that he was pleased with Olson's efforts after the opening round loss.

"Chris let things get a little out of hand in his first match," he said. "It shouldn't have even gone three periods, but it did and that's the way it goes. But Chris is a good wrestler and is 14-2 on the year, and after losing, he wrestled the way he's capable of wrestling the rest of the tourney."

Although he did not place, Randy Leapey finished 3-2 at the meet. Sok said the 155-pounder was very tired at the conclusion of the invite.

"Randy had several tough matches, and I don't care what kind of shape you're in, if you wrestle five matches in one day you're going to get tired," he said.

Sok said most of his wrestlers have the same problem, a lack of strength, and added that they'll have to correct that problem on their own time.

"Right now, most of the kids' main problem is they are lacking strength," he said. "The kids have to get stronger and you do that by lifting

weights, but we can't take an hour out of practice time to lift weights because we have to work on technique, too.

"Most of the kids have weights at home and they're going to have to lift on their own time. You have to want to be good in order to make those kind of sacrifices, and kids in the past have made those sacrifices and these kids are looking at a lot of tradition and I think they'll make that sacrifice, too."

Sok added that he was happy to finish in the top four.

"Going into the meet, I was hoping that we'd at least place fourth, and that's where we finished, he said. "Winside competes again Thursday at Stanton in a double dual against the Mustangs and Howells."

98 — Winside open.
105 — Mace Kant, 3-0, first place.
112 — Doug Paulsen, 3-0, first place.
119 — Jeff Bolch, 1-2, failed to place.
126 — Darrin Gruenke, 2-2, failed to place.
132 — Chris Olson, 3-1, third place.
145 — Rodney Dieckmann, 0-2, failed to place.
155 — Randy Leapey, 3-2, failed to place.
167 — Steve Jorgensen, 1-2, failed to place.
185 — Winside open.
Hwt. — Winside open.

98 — Brad Uhing, Oakland-Craig.
105 — Mace Kant, Winside.
112 — Doug Paulsen, Winside.
119 — Robby Johnson, Batlle Creek.
126 — Andy Gustafson, Oakland-Craig.
132 — Mark Bloomquist, Randolph.
138 — John Gubets, Randolph.
145 — Lance Braun, Logan View.
155 — Steve Loberg, Randolph.
167 — Chris Welch, Norfolk Catholic.
185 — Greg Schulte, Norfolk Catholic.
Hwt. — Craig Guenther, Batlle-Creek.



Winside's Mace Kant (top) and Doug Paulsen (bottom right) captured championships at the Winside Invitational.

## Blue Devils begin rugged road swing on sour note

SCHUYLER — Wayne's boys dropped the first game of a tough three game road trip by losing a heart-breaking 40-38 decision to Schuyler here Tuesday night.

The difference in the game was shooting. While the Blue Devils were making just a third of their shots (12-for-34), the Warriors were hitting half of theirs (17-for-34).

Bob Uhing, Wayne's head coach, said his club showed good patience on offense and took good shots, but they simply wouldn't fall.

"It was just one of those nights when nothing would drop," he said. "We had 14 offensive rebounds and took a lot of inside shots, but we couldn't hit."

A late Blue Devil rally resulted in an exciting finish. Wayne trailed by seven midway through the fourth quarter but gradually whittled away at the Warrior lead and cut it to two, 40-38, with 10 seconds remaining.

The Blue Devils had an opportunity to tie the game and force an overtime, but as was the case most of the night, Wayne couldn't find the range as the Blue Devils missed their three final shots of the contest and lost.

Uhing said his club played hard and intelligently and added that he was pleased with their overall effort.

"We lost, but I wasn't disappointed with our effort," he said. "The kids played hard and they played smart. We probably should have been more aggressive against their half court trap, but other than that we did a pretty good job."

Uhing did say, however, that the Blue Devils will have to establish their outside shooting to loosen things up in the middle.

"Schuyler usually plays a man-to-man defense, but they played a real tight zone egg-in-us-and-gave-us the outside shot," he said. "And I think we'll probably see a lot of that so

we'll have to get some outside shooting so teams can't drop back on the inside so much."

Wayne outbounded the Warriors 28-21. Don Larsen led the Blue Devils with 13 boards.

Larsen was also the game's scoring leader totaling 19 markers. Ted Lueders followed with seven points, while Brent Pick and Bill Liska both added five.

Pick, a rugged 6-4 senior and one of Wayne's leading rebounders and scorers this year, has been ill and was not 100 percent during the game.

Both teams had a rough night at the line as Wayne finished 14-for-23 and Schuyler went 4-for-13. The Blue Devils were whistled for 14 fouls, while Schuyler committed 15.

Schuyler's junior varsity claimed a 41-38 victory. Corey Dahm and Jon Stoltenberg led Wayne's JV's with nine and eight points, respectively.

The loss dropped Wayne's varsity to 6-3 on the year, while Schuyler improved to 7-2.

The Blue Devils play again Friday at Stanton and Saturday at Seward. Stanton is ranked No. 9 in Northeast Nebraska, and Seward is ranked No. 2 in the state. Wayne is the third ranked team in Northeast Nebraska.

	9	14	6	9	38
Wayne	0	0	0	2	0
Schuyler	12	8	12	8	40

	FG	FT	F	TP
Wayne	0	0	0	0
Gross	1	3	4	5
Pick	7	5	3	19
Larsen	1	3	6	5
Liska	3	1	4	3
Lueders	3	1	4	3
Baker	1	1	2	1
Hausmann	1	1	2	1
Totals	12	14	23	14
Schuyler	17	4	13	15

## Wayne to host state tourney

Wayne will be the host town of the 1986 Junior Legion Class B State Baseball Tournament, according to John Melena.

The double elimination tournament will begin August 8. Melena said no other details about the state tourney have been worked out yet. It will be the first time the state tourney has been held at Wayne.

The 1986 Class B Midget State Baseball Tournament will be held at St. Paul.

Wayne's boys will compete in the Area Tournament at Blair, beginning July 29.

## Allen wins another close one, 32-29

BANCROFT — It's getting to the point where Eagle fans can almost expect a close game when the Allen girls play. And fortunately for the Eagles, they usually come out on top.

And Tuesday night was no exception, as Allen staged a late rally and pulled out a thrilling 32-29 victory over Bancroft-Rosalie.

The Eagles trailed by four with approximately four minutes remaining in the game. But with Kristi Chase leading the way, Allen outscored the Panthers 7-0 down the stretch for the victory.

Bancroft owned a 29-25 lead late in the contest, but two fielders by Chase and a Lana Erwin hoop supplied the Eagles with a 31-29 advantage. Allen

added an insurance free throw during the late surge to ice the victory. The Eagles held a 6-5 lead at the end of the first quarter and a 15-14 advantage at intermission. But Bancroft led 23-21 heading into the final frame.

The Eagles canned 12-for-43 field goals and 8-of-21 free throws. Bancroft also had a tough time shooting finishing 12-for-37 from the floor and 5-of-15 from the line.

Chase led Allen in scoring with 12 points on 6-of-10 shooting from the floor. Erwin finished with seven points.

See ALLEN, page 7a

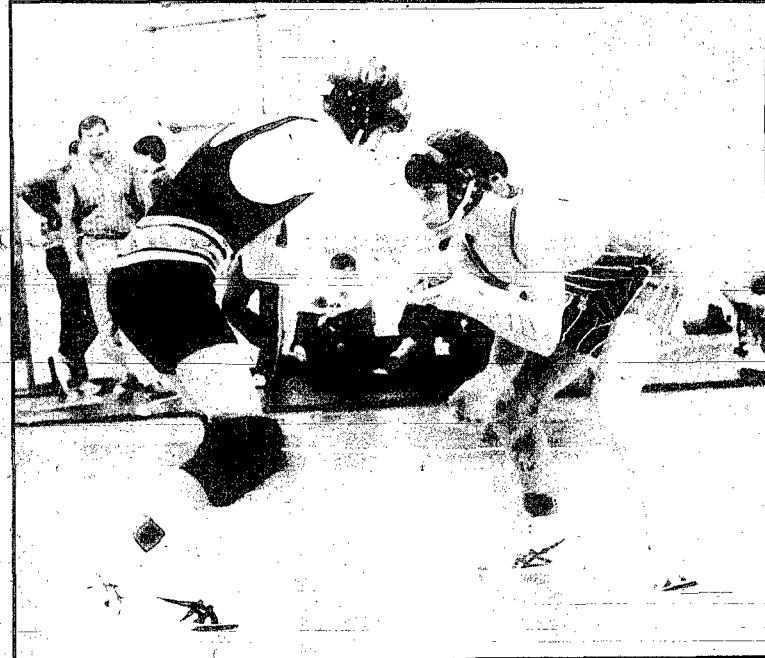

Winside's Doug Paulsen (top) and Mace Kant (bottom right) captured championships at the Winside Invitational.

## Wayne reaches .500 mark Blue Devils best West, 42-32

SIoux CITY — The cliché "team effort" is often overused in sports, but it's the only way to describe Wayne's 42-32 victory over Sioux City West here Saturday night, according to Blue Devil skipper Marlene Uhing.

"The win really was a team effort. We had players do well in the first half, and others do well in the second half, and several kids came off the bench and played very well," she said.

A total team effort is exactly what the Blue Devils needed for the victory, as West overcame a big Wayne lead to turn the game into a tight contest.

Wayne opened a 16-4 lead in the second quarter and held a 21-10 advantage at intermission. But the Wolverines capitalized on the second half's physical play and outscored the Blue Devils 11-3 in the third stanza to make the score 24-21, Wayne.

Despite the physical play, West was only whistled for 12 fouls after the first three quarters and Uhing drew two technical fouls for complaining about the limited number of calls against the hosts. The Wayne mentor discussed her two technicals.

"I was upset that the game was getting out of control, but I wanted the first technical because I thought it might get our kids going," she said.

"After he gave me the first 'T', I returned to the bench and said something like 'they had better start taking control of the game or somebody's going to get hurt.' And they (the referees) gave me another

technical. I didn't think I deserved the second one."

Whether or not the technical fouls turned the game around or not is arguable, but West was called for 10 fouls in the fourth quarter and the Blue Devils played one of its best periods of the season by outscoring the hosts 18-11 in the final frame for the 10 point triumph.

Kecia Corbit was the Blue Devils' mainstay in the first half and a significant factor in Wayne opening the large lead in the second quarter.

Corbit hit all four of her field goal attempts in the first half and was 4-for-4 from the line. But the 5-11 junior was hampered with foul trouble in the last half and failed to score again.

But several other Blue Devils picked up the slack. Shelly Pick finished with 12 points for Wayne, and most of her production came in the second half, according to Uhing.

"Kecia really played well in the first half and then she got into foul trouble," Uhing said. "But Shelly played well in the second half and so did several other players."

"Laura Keating came in and did a good job, she's a leader for us out there and she forced West into a lot of mistakes. Several younger kids like Leslie Keating, Holly Paige and Lisa Engelson came off the bench and contributed, too. The win was just a team effort."

Pick added four assists and a team high 10 rebounds to her 10 points, and Corbit finished with seven boards.

Wayne outbounded the Wolverines 27-18.

Dana Nelson also played well for the Blue Devils scoring eight points and coming up with a team high seven steals.

Debbie Pederson led West in scoring with eight points.

Jodi Dittman, one of Wayne's better defensive players, was hindered with foul trouble most of the game, but Uhing said she is confident the 5-6 junior will bounce back.

"Jodi had a tough game. She only got to play about four minutes because of foul trouble," she said.

"But she's a smart basketball player and she'll be back."

Wayne's junior varsity dropped a 40-31 loss. Andrea Marsh led the Blue Devils in scoring with 9 points and Robin Luff finished with 12 rebounds.

Wayne's varsity is now 4-4 on the year. The Blue Devils will attempt to top the .500 mark Thursday at Howells.

	6	15	3	18	42
Wayne	2	8	11	11	32
West	0	0	0	0	0
Nelson	0	0	0	5	0
Dittman	1	0	0	0	2
Keating	4	4	4	5	12
Corbit	1	3	7	4	5
Liska	4	2	3	3	0
Pick	0	2	3	1	2
Paige	0	0	0	0	0
Bruggeman	1	1	2	4	3
Engelson	13	16	28	23	42
Wayne	12	8	25	22	32
West					

## Area boys basketball

### Trojans break scoring slump with 66-50 win

WALTHILL — Saturday night, Wakefield's boys had one of their most frustrating offensive efforts of the year in a 47-29 loss to Homer in the championship game of the Pender Basketball Tournament. But the Trojans made up for their lack of offense on Saturday by downing Walthill 66-50 here Tuesday night.

Wakefield tallied just eight markers in the first quarter, but then accumulated 22, 16 and 20 points in the final three respective frames.

Trojan head coach Paul Eaton said he was pleased with his club's offensive production, but added that the key to the victory was their first half defense.

"We played pretty well on offense. The ball was going in the hoop for us," he said. "But I was especially pleased with our first half defense. We held them to six field goals in the first half and that allowed us to open a big lead and play under control and relaxed."

The Trojans only led 8-7 after the first period, but increased its advantage to 12 at halftime with a 30-18

doubleheader and will be played at the Wildcat gymnasium.

Wakefield	8	22	16	20	66
Walthill	7	11	14	18	50

Wakefield rebounded Walthill 48-42. Rose speared 14 boards for the Trojans, while teammates Nelson and Greve finished with 10 and nine rebounds, respectively.

Brad Lund led Wakefield in assists with five.

The Trojans finished 20-for-36 from the line and earned 23 field goals, while Walthill closed with 19 fielders and nailed half of its 24 free throws.

The victory improved Wakefield to 4-5 on the season. The Trojans will attempt to reach the .500 mark this Friday in a game against Winside. Friday's action is a boy-girl

Wakefield	FG	FT	F	TP
Larson	0	2-2	1	2
Nicholson	3	5-7	4	11
Greve	7	4-8	2	18

Nelson	4	2-6	4	10
Bartels	0	0-0	0	0
Ferguson	0	0-1	0	0
B. Lund	1	4-6	4	6
S. Lund	0	2-2	0	2
Rose	8	1-4	4	17
Halverson	0	0-0	3	0
Totals	23	20-36	22	66
Walthill	19	12-24	29	50

### sports briefs

#### Free throw contest Sunday

The Wayne Knights of Columbus will have its free throw contest Sunday, Jan. 19, beginning at 1:30 p.m. at the Wayne High School Gymnasium.

Prizes will be awarded to first and second place finishers. For more information, contact John Melena.

#### Allen begins hoop season

PONCA — The Allen junior high boys and girls basketball teams opened their season with three victories in four outings here Saturday.

In games against Ponca, Allen's seventh grade girls won 16-9, while the eighth grade girls claimed a 12-4 victory. The seventh grade boys lost 23-17, but the eighth grade boys captured a 46-26 triumph.

Robin Schroeder led the seventh grade girls with 10 points, while teammates Carla Stapleton, Melinda Petit and Tami Malcom all chipped in two points apiece.

Annetta Noe led the eighth grade girls with six points, while Leslie Isom and Jennifer Lee totaled four and two points, respectively.

Paul Brentlinger led the seventh grade boys with 13 points, while Ben Jackson led the eighth-graders with 14 markers. Kent Chase and Matt Hingst added 12 and 11 points, respectively, to the eighth grade victory. All teams play again at Newcastle Saturday beginning at 9 a.m.

### Snyder downs Winside

SNYDER — Snyder's torrid shooting lifted the Warriors to a 70-45 victory over Winside here Tuesday night.

Although complete shooting statistics were not available, Winside head coach Mark Freburg estimated that Snyder shot over 60 percent from the floor.

Freburg said the Warriors' fine passing game and fast breaking offense led to numerous high percentage shots.

"Snyder has a good team. They do such a fine job of passing and get a lot of easy baskets off their fast break," he said.

Snyder opened a 14-6 lead after the first quarter before pulling ahead 38-20 at intermission. The Warriors then outscored Winside 32-25 in the second half for the lopsided victory.

Kevin Jaeger led the Wildcats in scoring with 18 points. Jaeger hit five field goals and finished 8-for-10 from the free throw line.

Winside totaled 33 rebounds on the night. Jaeger finished with a team high 11 boards, while teammates Doug Mundil and Mike Thies both grabbed seven rebounds.

Jaeger and Mundil both finished with a team high three steals.

The Wildcats slipped to 0-8 with the loss. Winside's next game is Friday when Wakefield travels to town for a boy-girl doubleheader.

Winside	6	14	9	16	45
Snyder	14	22	20	12	70

Winside	FG	FT	F	TP
Mundil	3	1-2	3	7
Voss	2	0-1	1	4
Prince	0	0-2	1	0
Jacobson	3	0-0	0	6
Nau	1	0-0	3	2
B. Nau	1	0-0	2	2
Thies	3	0-3	5	6
Jaeger	5	8-10	18	34
Totals	18	9-16	13	45
Snyder	30	10-16	15	70

### Wayne frosh win two more

Wayne's freshman boys basketball team improved its record to 4-0 with a pair of victories the past week.

The Blue Devils downed Madison 55-36 Friday night and slipped past Wisner-Pilger 48-44 Monday night.

Wayne only led Madison 25-18 at the half and by one point early in the third quarter. However, the Blue Devils dominated the final 12 minutes of play and claimed the 19-point victory.

Jarrod Wood led Wayne in scoring with 14 points, while Jed Reeg and Doug Larson added 11 points apiece. Other Blue Devils who scored were: Jess Zeiss, 6; Kevin Hausmann, 5; Eric Liska, 4; Sean Baker, 2; and Elliot Salmon, 2.

Wayne's production from players off the bench keyed the Blue Devils to

the four point victory over Wisner-Pilger. Wayne's reserves outscored Wisner's 17-2.

The Blue Devils trailed 21-11 in the second quarter before they cut the Wisner lead to four, 24-20, at intermission.

The game was tied at 33 after three periods before Wayne built a slim lead midway through the final frame.

Wisner was forced to foul the Blue Devils in an attempt to gain possession of the ball in the game's final moments. But Wayne canned seven free throws in the final stanza to ice the victory.

Zeiss led the Blue Devils in scoring with 14 points. Other Wayne players who scored were: Larson, 6; Jed Reeg, 6; Rob Reeg, 6; Wood, 4; Baker, 4; Greg Schmidt, 3; Liska, 2; Hausmann, 1.

### Allen places third at Ponca Basketball Tourney

PONCA — The 1986 Ponca Invitational Basketball Tournament will be a memorable one for Allen's boys as the Eagles just missed qualifying for the championship game, and almost blew the consolation contest.

Friday night in the opening round, host Ponca trimmed Allen 53-51, and Saturday night against Laurel-Concord, the Eagles owned an eleven point lead in the fourth quarter but only won 42-40.

Allen vs. Laurel-Concord

Allen fell behind 14-11 in the first quarter of the consolation contest, but with Steve Jones leading the way, the Eagles outscored the Bears 10-6 in the second quarter to open a 21-20 halftime advantage.

The third period was all Allen as the Eagles outscored Laurel 13-3 to open a seemingly comfortable 34-23 lead. However, the Bears never gave up and came storming back.

With Brent Haisch leading the way, Laurel tightened the game before tying the score at 40 with 1:15 remaining on a Haisch jumper from the corner.

Allen ran the clock down to 10 seconds before shooting and Brian Malcom tipped in the missed shot at the :03 mark for the game winner.

"It's kind of funny because Brian doesn't take a lot of shots, but he hit the most important one of the game," Allen head coach Dave Uldrich said.

Laurel fired a desperation shot from the midcourt area, but the shot missed and Allen claimed the hard-fought victory.

Craig Noe, one of the area's better all-around players, scored just nine points. Uldrich said his prized pupil was suffering from back spasms, and the Eagle mentor added that Jones did a nice job of picking up the slack,

"Noe could hardly walk. He played the entire game, but he was really hurting from back spasms," Uldrich said. "But Jones played the best he has in three years. They didn't have an all-tournament team, but if they did he would've been one of the first picks."

Jones led Allen with 19 points and 14 rebounds. In the Eagles' loss to Ponca Friday night, the 6-4 jumping jack scored a team high 22 points and totaled six rebounds.

For the tournament, Jones scored 41 points, grabbed 20 rebounds and shot an impressive 73 percent from the floor hitting 19-of-26 shots.

Haisch led Laurel in scoring with 19 points on eight field goals and 3-of-4 shooting from the line. Erick

Christensen added nine markers to the Bear cause.

Laurel head coach Mark Hrabik has had his players concentrating more on free throw shooting during practices, and the extra hard work was a significant factor in the game as the Bears finished 8-for-12 from the stripe.

Hrabik added that the difference in the game was the third quarter, and he said he thought his Bears deserved an overtime.

"The biggest difference in the game was the third quarter. I don't know exactly what happened in the third period, I guess they just got hot and we didn't," he said. "But I'm proud of the way the kids came back and I thought they deserved an overtime for the way they played in the last quarter, but it wasn't meant to be."

Allen vs. Ponca

Allen's opening round game was a hard-fought contest from the very beginning, but the Eagles fell behind in the late going and dropped a 53-51 decision to Ponca Friday night.

After the two teams were tied at 10 at the end of the first quarter, Ponca opened a three-point lead, 32-29, at intermission.

Allen came back by playing its best defensive stanza of the tourney and held the Indians to just eight points and pulled ahead 41-40.

But Ponca built a four point lead, 53-49, before Noe canned a jumper with :08 to go to make it a two point game.

Ponca then missed its free throw opportunity and Noe fired a shot from halfcourt. However, his shot banked off the board and Ponca claimed the victory.

Jones led Allen with 22 points,

while Noe tallied 16 and Max Oswald added 10. Ponca's Brian Wellenstein claimed the game's scoring honors with 24 markers.

Allen outrebanded the Indians 22-21. Oswald, Jones and Noe all grabbed six boards to lead the Eagles.

Allen is now 2-7 on the year. The Eagles play again Friday when Bancroft-Rosalie travels to town.

Allen's boys are 2-4 and play again Friday at Wynot.

Allen	11	10	13	8	42
Laurel	14	6	3	17	40

Allen	FG	FT	F	TP
Noe	3	3-4	3	9
McGrath	1	0-0	2	2
Malcom	2	0-0	2	4
Jones	9	1-2	4	19
Kwankin	0	0-0	0	0
Gotch	0	0-0	0	0
Oswald	3	0-0	0	6
Totals	19	4-6	11	42
Laurel	16	8-12	6	40

Allen	FG	FT	F	TP
Cunham	1	0-0	1	0
Schmitt	0	0-0	1	0
Marquardt	0	4-4	0	4
Haisch	8	3-4	4	19
Manz	3	0-0	1	6
Christensen	4	1-2	0	9
Totals	16	8-12	6	40
Allen	19	4-6	11	42

Allen	16	13	12	10	51
Ponca	16	16	8	13	53

Allen	FG	FT	F	TP
Kwankin	0	0-0	0	0
McGrath	1	1-2	3	3
Malcom	0	0-0	4	0
Noe	8	0-2	3	16
Oswald	3	4-4	3	10
Gotch	0	0-0	2	0
Jones	10	2-2	5	22
Totals	22	7-10	21	51
Ponca	21	11-20	14	53



Photography: John Prather

MISSOURI WESTERN and Wayne State players watch as Calvin Willoughby (right) shot roll in.

### Western trims Wayne State 55-52

Missouri Western handed Wayne State its ninth loss of the season Tuesday night with a 55-52 verdict at Rice Auditorium.

Western opened a quick 7-2 lead early in the game but the Wildcats pulled ahead 9-8 midway through the first half.

Western held a slim 27-24 halftime advantage. Both teams then tallied 28 markers in the second half to round out the game's scoring.

Both teams struggled from the field as Wayne State made just 18 of 59 field goals for 31 percent and Western finished 19-for-52 for 37 percent.

The Wildcats did, however, have a very impressive night from the line hitting 16-of-18 giffers for 89 percent. Missouri Western finished 17-for-28 at the stripe for 61 percent.

Calvin Willoughby led the Wildcats in scoring with 12 points. Russ Rosenquist, Wayne State's leading scorer so far this year, added 10 markers to the Wildcat cause. Western's Arthur Cooks claimed the game's scoring honors with 24 points.

Wayne State outrebanded the visitors 39-33. Mike McNamara led the Wildcats with nine boards.

Vincent White dishd out five assists and came up with three steals for Wayne State. Arnie Hayes also totaled three thefts for the Wildcats.

The loss dropped Wayne State to 4-9 on the year. The Wildcats play again Friday at Kearney State.

### Homer wins Pender Tourney

### Poor offensive showing costs Wakefield, 47-29

PENDER — When a team plays good defense, the offense usually takes care of itself. But that wasn't the case Saturday night in the championship game of the Pender Basketball Tournament.

Wakefield held a solid Homer club, to just 47 points, but failed to generate its offense and dropped a 47-29 decision to the Knights.

Wakefield head coach Paul Eaton said he isn't sure whether it was Homer's defensive effort or Wakefield's own inability to generate some offense.

"We played pretty good on defense," he said. "But we didn't do much on offense. I'm not sure whether that's due to Homer's defense or it's our own fault, but we didn't get the job done offensively."

Homer built a 12-3 lead after the first quarter, but Wakefield rallied back and cut the lead to six, 19-13, at the half.

The Knights then held Wakefield to six markers in the third quarter and built a comfortable 33-19 lead.

Homer outscored the Trojans 14-10 down the stretch for the eighth point triumph.

Mike Nelson and Kevin Greve led Wakefield in scoring with eight points apiece. Greve scored his eight markers in three quarters before fouling out. Wade Nicholson added

seven points to the Trojan cause. Homer's Roger Benz claimed the game's scoring honors with 14 points.

Both teams grabbed 26 rebounds on the night. Greve led Wakefield with six boards.

Wakefield canned nine field goals and finished 11-for-17 from the line. Homer nailed 17 fielders and finished 13-for-21 from the line.

The game was Wakefield's third straight contest on the road. The Trojans play three more outings away from home before returning to Wakefield Friday, Jan. 24, for a battle with Wynot.

"This is our most difficult period of the season because we're on the road for such a long time," Eaton said.

Wakefield is currently 3-5 on the year and plays again Friday at Winside.

Wakefield	3	10	6	10	29
Homer	12	7	14	14	47

Wakefield	FG	FT	F	TP
Nich	3	1-4	2	7
Greve	2	4-7	5	8
Halverson	1	2-2	5	4
Kinney	0	0-0	1	0
Nelson	2	4-4	2	8
Lund	0	0-0	3	0
Rose	0	0-0	2	0
Kraiko	1	0-0	1	2
Totals	9	11-17	23	29
Homer	17	13-21	14	47



Steve Jones



## area girls basketball

### Laurel holds off Osmond, 35-27

OSMOND — Laurel overcame a third quarter surge by Osmond and held off the Tigers for a 35-27 victory. The win snapped a five game Laurel losing streak, and Bear head coach Gale Hamilton made sure the entire team figured into the triumph as he played 11 players.

leading rebounder the past few games, but she couldn't play because she was sick. So I told the girls that who ever played the best in the junior varsity game would start for the varsity," he said. "I didn't know who was going to start for us until the JV game was over."

the varsity, but she picked up three quick fouls in the first quarter and through the course of the game, Hamilton cleared the bench. The Bears opened an 11-5 lead in the first quarter and held a 16-12 advantage at intermission. The Laurel lead remained at four points through much of the third period until the Bears pulled ahead by 11, 27-16, heading into the final stanza. The closest Osmond came after that was eight points, which turned out to be the margin of victory.

Gail Twiford led Laurel in scoring with 16 points on five field goals and 4-of-12 free throw shooting. Michelle Joslin added seven markers to the Bear victory.

LaDonna Blecha led Osmond in scoring with 10 points. Blecha hit three fielders and went 4-for-4 from the stripe.

Rebounding totals were not available, but Hamilton said his club did a nice job on the boards and estimated that Twiford and Joslin finished with approximately 10 rebounds apiece.

Laurel claimed a thrilling 27-25 victory in the junior varsity game. The Bears trailed 25-23 until Kim Mathiason tied the game at 23 at the :21 mark. Julie Schutte followed by canning the game-winner with four seconds remaining. Angie Newton led the Bear JVs with 11 points.

Laurel's varsity is now 3-5 on the year. The Bears play again Friday at Wynot. The Wynot contest was originally scheduled for Wednesday, but was switched to Friday because of semester exams.

Laurel	11	5	11	8-35
Osmond	5	7	4	11-27
Laurel	FG	FT	F	TP
Dempster	2	0-1	2	4
Joslin	3	1-3	3	7
Twiford	5	6-12	4	16
Mathiason	0	0-0	1	0
Herrmann	0	0-0	3	0
Schutte	0	0-1	0	0
Newton	0	0-2	2	0
Anderson	0	2-4	2	2
Helgren	0	0-0	2	0
Adkins	2	0-3	5	4
Riefenrath	1	0-0	1	2
Totals	13	9-26	23	35
Osmond	9	10-27	23	27

## sports quiz

- Who set the NFL rushing record for most yards gained in one playoff game?
- Who owns the worst record in the NBA this year?
- Who won the 105-pound weight class at the Winside Invitational Saturday?
- Who won the 112-pound weight class at the Winside Invitational Saturday?
- Who won the Japan Bowl Saturday?
- Who won the World Series in 1975?
- Who was the losing team in the 1975 World Series?
- Who was the MVP of the 1985 championship series in the NBA?
- Wayne State finished 1-2 on a difficult road trip last week. Who did the Wildcats defeat last week?
- Who won the NFC championship in 1963?

### Answers

- Eric Dickerson; 2. Indiana; 3. Mace Kant; 4. Doug Abdul-Jabbar; 5. The East; 6. Cincinnati; 7. Boston; 8. Kareem Paulsen; 9. Kentucky State; 10. Chicago.

### Allen falls to Ponca

PONCA — Ponca's full court press in the fourth quarter lifted the Indians to a 42-29 victory over Allen in the championship game of the Ponca Invitational Basketball Tournament here Saturday night.

The game was evenly played over the first three periods as Ponca held a slim 26-22 advantage early in the fourth stanza. However, the Indians full court man-to-man pressure allowed them to outscore the Eagles 16-7 over the final eight minutes and vaulted them to the championship.

They (Ponca) came out in a full court man-to-man defense in the fourth quarter," Allen head coach Gary Troth said. "And we just didn't handle it well. We made some turnovers that led to some easy baskets for Ponca and they pulled away."

Ponca opened a 10-9 lead after the first quarter before increasing its lead to five, 30-25, at intermission. Both teams struggled offensively in the third frame as the Indians outscored the Eagles 6-4. But Ponca's press allowed the Indians to break out of their scoring slump in the fourth quarter and claim the 13 point victory.

Lana Erwin led Allen in scoring with 10 points. Denise Magnuson followed Erwin with nine markers. Ponca's Amy Armstrong claimed the game's scoring honors with 14 points.

Allen outrebounded the Indians 30-20. Diane Magnuson led the Eagles with nine boards, while Kris Blohm and Tiffany Harder both added seven boards.

The Eagles experienced a difficult night shooting as they finished 13-for-52 from the floor and 3-of-12 from the line.

Allen is now 5-3 on the year. The Eagles play again Friday, Jan. 24, at Walthill.

Allen

Ponca

Allen

De. Magnuson

Di. Magnuson

Blohm

Erwin

Harder

B. Hansen

L. Hansen

Chase

K. Hansen

Totals

Ponca

### Walthill pounds Wakefield, 52-28

WALTHILL — Walthill's aggressive second-half press allowed the Bluejays a 52-28 victory over Wakefield here Tuesday night.

The game was fairly close in the first half as Walthill claimed a seven point advantage, 23-16, at intermission.

But the Bluejays forced numerous Trojan mistakes in the last half and outscored the visitors 29-12 in the final 16 minutes for the lopsided victory.

Arnie Cerny, Wakefield's head coach, said the key to Walthill's victory was its press in the second half.

"They came out in a press in the first half and we broke it pretty easily," he said. "But they were much more aggressive with their press in the second half and that's what allowed them to pull away."

Cerny added that his club lacks confidence and that, too, was a factor in the loss.

"The girls aren't very confident and it's because they haven't won yet. And once one thing goes wrong, everything does and that's what happened in the second half against Walthill," he said.

Kristal Clay led Wakefield in scoring with nine points, while teammate Marci Greve added seven markers. Walthill outrebounded the Trojans 44-31. Greve led Wakefield with seven boards.

Walthill

Wakefield

Walthill

Walthill

Walthill

Walthill

Walthill

Walthill

Walthill

Walthill

Walthill

Walthill

### Poor second half costs Winside, 55-47

SNYDER — A sluggish second half by Winside allowed Snyder to claim a 55-47 victory over the Wildcats here Tuesday night.

Winside played one of its better halves of the season during the first 16 minutes. The Wildcats opened a 16-9 lead after the first quarter and held a 26-22 advantage at intermission.

But the Wildcats turned the ball over too many times in the second half and Snyder capitalized on the Winside errors by opening a 39-34 lead in the third stanza.

The hosts then outscored Winside 16-13 over the final eight minutes for the victory.

Wildcat head coach Jill Stenwall said her club committed too many turnovers in the second half.

"We finished with 31 turnovers and that's probably what cost us the game. Most of the turnovers were bobbled balls, traveling violations and other things that we spend a lot of time practicing trying to correct," the discouraged mentor said.

Kay Meierhenry and her sister Ann both played well for the Wildcats. Kay led the club in scoring with 15 points on seven field goals and 1-of-2 free throw shooting. Ann finished with 12 markers on four field goals and 4-of-6 free throw shooting.

Julie Brockman added seven points to the Wildcat cause.

Winside outrebounded the Warriors 52-48. Ann Meierhenry led the Wildcats with 11 boards.

Tracy Topp, a Winside starter in all seven Wildcat games prior to Tuesday's clash, did not play because of an injured ankle. Stenwall said she thought Topp would be ready for games this weekend.

The loss dropped the Wildcats to 2-6 on the year. Winside plays again Friday when Wakefield travels to town, and Saturday at Stanton. Both games are boy-girl doubleheaders.

Snyder

Winside

Winside

Snyder

Snyder

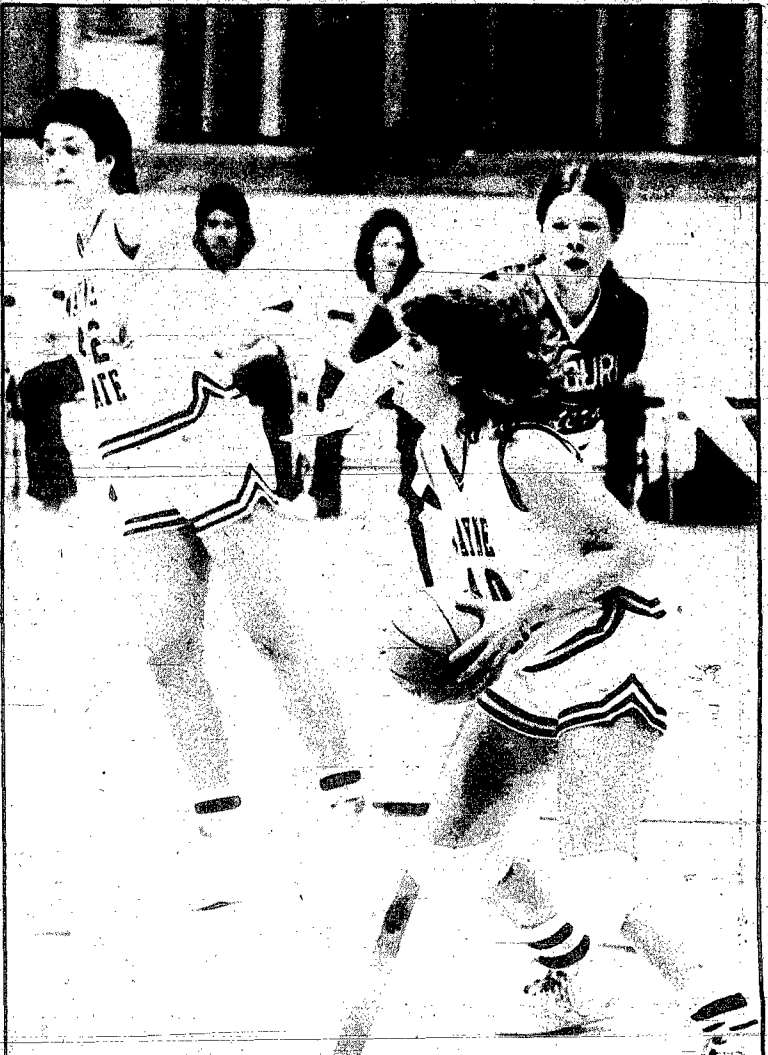

Photography: John Prather



Photography: John Prather

WAYNE STATE'S Shari Krohn (top) begins a fast break with an outlet pass and Mary Beth Ehrhorn (No. 22) applies defensive pressure.

### Wildcats fall to Missouri Western, 69-55

A late second half surge by Missouri Western lifted the Griffons to a 69-55 victory over Wayne State at Rice Auditorium Tuesday night.

Wayne State's Linda Schmitzler cannaed a jumper from the left baseline to cut Western's lead to two, 45-43, with 6:02 remaining in the game. But the Griffons outscored the hosts 24-12 in the final six minutes for the victory.

The Wildcats trailed 28-26 at intermission and by as many as 10 points early in the second half. But they kept battling back and pulled within two before Western's scoring eruption. In the contest's final minutes allowed the Griffons the misplaying victory.

Schmitzler finished with 14 points and five assists for the Wildcats. Michelle Blomberg added 13 points, six assists and three steals to the Wayne State cause.

Missouri Western had three players in double figures. Judy Amos led all scorers with 23 points, while teammates Terry Halst and Anne Holland closed with 16 and 11 markers, respectively.

The Wildcats outrebounded Western 35-29. Shari Krohn led the hosts with 11 boards.

Wayne State netted 23-of-56 field goals for 41 percent and finished 9-for-16 from the line for 56 percent. Western canned 23-of-51 fielders for 45 percent and made an impressive 70 percent of its free throws finishing 20-for-33.

The loss dropped the Wildcats to 2-9 on the year. Wayne State's next game is Friday at Kearney State.

## sports slate

- Thursday, Jan. 16**  
Girls Basketball  
Laurel-Concord at Wynot  
Wrestling  
Winside at Stanton.
- Friday, Jan. 17**  
Boys Basketball  
Wayne at Stanton; Bancroft-Rosalie at Allen; Laurel-Concord at Wynot; Wakefield at Laurel; Wayne State at Kearney State.  
Girls Basketball  
Wakefield at Winside; Wayne State at Kearney State.  
Wrestling  
Albion and O'Neill at Wayne.
- Saturday, Jan. 18**  
Boys Basketball  
Wakefield at Seward; Winside at Stanton; Wayne State at Fort Hays State.  
Girls Basketball  
Winside at Stanton; Wayne State at Fort Hays State.  
Wrestling  
Wayne at Elkhorh Invitational.
- Monday, Jan. 20**  
Girls Basketball  
Ponca at Wakefield; Wayne State at Peru State.
- Tuesday, Jan. 21**  
Boys Basketball  
Wakefield at Emerson; Hubbard.  
Girls Basketball  
Stanton at Wayne; Winside at Homer; Harlingen at Laurel; Concord.  
Wrestling  
Plainville at Winside.

## Allen

(Continued from page 5a)

Gary Troth, Allen's head coach, said his club played good defense and passed the ball well on offense.

"We had a good defensive and that was good because you don't score only 32 points and win very often," he said. "And we moved the ball well on offense and got good shots, they just wouldn't drop."

Allen's junior varsity claimed a 29-17 victory. Amy Noe led the Eagle JVs with nine points.

Allen, now 6-3 on the year, doesn't play again until Friday, Jan. 24, at Walthill.

Allen

Ban-Ros

Allen

Di. Magnuson

Blomh

Erwin

Harder

B. Hansen

L. Hansen

Noe

Jones

Ushing

Chase

Jones

Totals

Ban-Ros

# Winside first in play contest

Winside's one-act play group finished first Monday in the Clark Conference One-Act Play Contest at Winside High School.

The play which Winside High School performed, named "Adam's Apple", will now be entered in the one-act district contest at Madison on Saturday, Jan. 18.

Cast members include Dave Carstens as Adam; Julie Warnerunde as the Teacher; Kerri Leighton as Jocko; Cindy Berg as the Shrink; Tracy Topp as the Stage Manager; Darren Wacker, Kim Damme and Kristie Serven as Children.

The light and sound person was Mike Gable and the play was directed by drama instructor Penny Baier.

Second place in the contest went to Coleridge and Wakefield's one-act performance came in third. Other school participating were Wausa, Laurel, Wynot and Osmond.

David Carstens was named as the Best Actor in the contest and the Best Actress award went to Danielle Anderson of Wausa. Best Supporting Actor was Dwight Fischer of Wakefield and Best Supporting Actress was Shawn Westad of Laurel.

Other teams competing in the upcoming districts at Madison include Battle Creek, Norfolk Catholic, Pierce, West Point Central Catholic, Wisner-Pilger, Madison and Elkhorn Valley.

## wayne senior citizens

georgia janssen, coordinator

**BIRTHDAY HONOREES**  
Honored for their January birthdays at the Wayne Senior Citizens Center on Jan. 10 were Mary Echtenkamp and Rena Pedersen.

Thirty-five persons attended the birthday party, with Otto Fields of Winside entertaining for the group and Joe Rieken calling for several square dances.

A cooperative lunch was served later in the afternoon.  
**'CIRCUS STORY'**  
The film "Circus Story" was shown Tuesday afternoon at the senior center, with 30 persons attending.  
All films are sponsored by Wayne Public Library.

**SENIOR CALENDAR**  
Thursday, Jan. 16: Senior bowling, 1 p.m.; bingo, 1 p.m.  
Friday, Jan. 17: Sermonette, 2 p.m.  
Monday, Jan. 20: Current events, 1:30 p.m.  
Tuesday, Jan. 21: Film, "Christmas in the Holy Land."  
Wednesday, Jan. 22: Trip to St. Louis City, weather permitting.  
Thursday, Jan. 23: Senior bowling, 1 p.m.; Arthritis Foundation speaker, 1 p.m.

### Projects listed for 1985-86

## County reviews road plans

A draft of Wayne County's One and Six Year Road Improvement Plan was reviewed on Tuesday by the Wayne County Commissioners during a special board meeting.

Projects scheduled for the 1985-86 season which are expected to be completed by June 30 are:

- Grading, culverts, gravel, three miles south and two miles west of Wayne and one mile south, Section 34-35, Strahan Precinct, District 1.
- Grading, culverts, gravel, one mile north of Sholes, west one mile and north line of Section 3 in Sherman Precinct, District 2.
- Grading, culverts, gravel, two miles west of Carroll, west three miles of Section 30-31 of Deer Creek Precinct, Section 25-36 and 26-35 in Sherman Precinct, District 2.
- Remove bridge three miles north and 2 1/2 miles east of Carroll, and build a dam, east-west road, Section 12-13, Deer Creek Precinct, Magnuson-Baier, District 2.
- Grading, culverts, gravel, six miles north and one mile west of Wayne, west 1 1/2 miles Section 11-14, 10-15, Wilber Precinct, District 2.

•Grading, culverts, gravel 1/2 mile north and 2 1/4 miles east of Hoskins, north one mile of Section 24, Hoskins Precinct, Section 19 Hancock Precinct, Wittler-Maratz, District 3.

•Grading, culverts, gravel, two miles east and two miles south of Winside, south 3/4 miles Section 13 Hancock Precinct, Section 18 Brenna Precinct, north 3/4 of the mile, Carl Berg, District 3.

•Grading, culverts, gravel five miles south of Wayne, west one mile Section 1-12, Brenna Precinct, Janke-Glassmeyer, District 3.

•Grading, culverts, gravel one mile north and 3 1/2 miles west of Winside, west 1/2 mile Section 30-31, west 1/2 of the mile, Chapin Precinct, District 3.

•Grading, culverts, gravel, one mile north and one mile west of Winside, west one mile Section 28-33, Chapin Precinct, Farren, District 3.

Several appointments to county offices were made by the commissioners during the board meeting. Appointed as Chairman of the Wayne County Board was Gerald Pospisil. The commissioners retained

themselves as area chairman to the following: Merlin Baiermann to the Board; IV Mental Retardation Board; Robert Nissen to the Area Office on Aging; and Pospisil to the Mental Health Board.

Nissen was appointed as chairman of the Wayne County Board of Equalization. Kem Swartz of Wayne will remain as the Deputy County Attorney and Robert Benhach is retained as the Coroner's Physician.

The commissioners reaffirmed that each member of the Wayne County Board be appointed as a committee one (for each District) to investigate claims for maintenance or temporary relief and were given the authorization to pass upon any claims filed against all county funds.

During the meeting, it was determined that the wage scale for Highway Department employees would be decided by the entire board of Wayne County Commissioners.

The Wayne County treasurer was authorized to invest and reinvest county funds in saving certificates in the best interest of the county.

## Athletic trainer position a goal of Task Force

by Chuck Hackenmiller

One goal which the Wayne-Carroll Athletic Task Force would like accomplished is to have an athletic trainer on the school staff.

That is the recommendations which were presented Tuesday afternoon by the Athletic Task Force to the Wayne-Carroll School Board. The report was presented by committee members Paul Otte and Mike Perry.

The first recommendation presented was to develop short and long term plans for providing qualified care for all student athletes in relation to injuries, conditioning, rehabilitation and emergency care.

Short term plans for this would be to include the use of some present staff members "who can diagnose the injury right on the spot," said Perry. "Usually, that person is the coach."

Long term would be to attempt hiring a teacher in the future who has background in athletic training and could also teach within the system.

"Our ultimate goal is to see that there is a 100 percent athletic trainer, that being their only athletic function," Perry said.

**ANOTHER RECOMMENDATION** they mentioned was to continue supporting junior high athletics for boys and girls with emphasis on "total participation" when possible and "development of fundamental skills."

The task force also recommended that Paul Otte, Ron Carnes, Ron Jones, Randy Pedersen and Cap Peterson be a part of a committee to study the adequacy of the facilities used by the student athletes, making sure all available facilities are properly utilized.

Availability of the city of Wayne and Wayne State's facilities will also be looked at, according to both Otte and Perry.

A final recommendation was to allow for and follow the guidelines for coaches aides at the discretion of the athletic director and head coaches.

The task force asked the board for continued support in development of intramural programs; providing convocations and emphasis on alcohol and drug abuse programs; encouraging coaches participating in clinics and camps; improving the speaker system in the high school gym; and supporting the summer weight program which emphasizes

technique development for the prevention of injury.

**ALSO ON** Tuesday, the school board reviewed and updated school district goals for the upcoming school years.

Goals reviewed for the 1986-87 school year in curriculum and instruction include adding to the computer curriculum, updating of vocational education curriculum and study of applied technology; accept the final report from the "gifted" task force; accept the final report from the Athletic Task Force; and inclusion of K-8 social studies and Physical Education curriculum study.

Among the buildings and grounds project goals for this school year will be to start rewiring the Middle School building. The rewiring project would be stretched out so that it can be completed by the 1987-88 school year.

Other projects for the 1986-87 school year, listed as goals, include replacement of windows at the Carroll school, Middle School fence repair and high school gym repair; and drapes for the elementary and high school.

On the goals list for 1987-88 are enlarging the high school parking lot and building a facility for the buses; repair floor in the Middle School band room; and brick and cave repair at the Middle School.

**IN OTHER ACTION**, the school board:

•Accepted bids for three vans from Ellingson Motors, Mike Perry, Chevrolet and Arnie's Ford-Mercury, on a new 12-passenger van. Action was delayed on selecting the bid until clarification could be obtained on a specification concerning the generator of the vehicle.

Later it was motioned to select the bid of Ellingson Motors at \$12,985 on the basis that it was the lowest bid which could provide the 60 amp minimum alternator as per specifications.

•Decided to dismiss school, beginning at the start of the second semester (Jan. 20) at 3:45 p.m. since the school district is well ahead of its obligation to provide 1080 hours of instruction for students.

•And after meeting in closed session, decided to extend the contracts of all the Wayne-Carroll School District administrators by one year. No salaries were set in regard to the closed session.

## Alley

(continued from page 1a)

deteriorating alleys in the community.

Heier made the motion for the city to finance 20 percent of the project cost of construction (which would be about \$800) and the assessed amount of that total be the remaining 80 percent.

HE MADE THE motion "based on

the fact that we bought the supplies for Hardee's plus the maintenance - we'll be saving on that," Heier said. Leo Hansen seconded Heier's motion.

Voting against Heier's motion were council members Pedersen, Larry Johnson and Carolyn Filter. The remaining council members - Heier, Hansen, Stan Hansen and Darrel Fuelberth - voted for the measure, but the motion had to be approved by a majority of the council.

Councilman Freeman Decker was absent from Tuesday night's meeting.

Filter then introduced a motion that would establish the assessment to the direct construction costs as was proposed in the original schedule. Fuelberth, Leo Hansen and Heier each voted against the motion and once again the majority did not win out.

The city council then unanimously accepted a motion to table the pro-

posed assessment schedule on the alley until the next regular meeting.

In other action, the city council renewed its annual maintenance agreement with the Nebraska Department of Roads.

And following an executive session, the city council voted to take the city clerk-city treasurer positions, now filled by Carol Brummond (clerk) and Nancy Braden (treasurer) off of their probationary period, retroactive Nov. 4.

## ESU

(continued from page 1a)

board as an at-large member since January 1983, resigned last month due to a conflict in meeting dates with the board of education of Santee Public Schools where he serves as principal.

Martindale, 37, will serve out Jacob's term on the board until January 1987.

Martindale has been employed as an accountant with North Central Public Power District in Creighton for the past year. Prior to that time, he was a resident of Wakefield for 10 years.

**THE ESU 1 BOARD** of directors Tuesday night also elected new officers.

Board president is Marvin Borg of Concord, who replaces Deryl Lawrence of Wayne.

Ken Lahrs, a board member from Ponca, will serve as vice president. Randy Shaw of Wayne will again serve as secretary.

President Borg said he will select various committees during the next few days and send letters to board members informing them of the committees before next month's regular meeting.

Outgoing president Lawrence thanked board members for the cooperation shown him during the past year.

**BOARD MEMBERS** Tuesday night also voted to extend the contract of ESU 1 Administrator Harry Mills for one year.

Voting in favor of the action were Deryl Lawrence, Paul Steffen, Ken Lahrs, Marvin Borg, John Post, Leo Krampfer, Claire Hansen and Jim Martindale. Ervin DeBoer passed on the vote, and Randy Shaw was absent from the meeting.

President Borg said Mills' salary will be set at next month's board meeting.

Board members next month also will take action on the contracts of Assistant Administrator Garwood and Special Education Director Duane Tappe.

Mills told the board Tuesday night that he had completed an evaluation of Garwood and Tappe and would recommend that their contracts be extended for the coming year.

Garwood presented the board Tuesday night with an outline of his job description and job targets. Board members also asked that Tappe prepare a job outline and job targets, and that Mills prepare job targets.

They are to be mailed to board members for study before next month's meeting.

**BOARD MEMBERS** Tuesday night also voted unanimously on a motion by Claire Hansen regarding contract negotiations.

The motion, as stated by Hansen, authorizes the board's negotiating team to make a final proposal to the ESU 1-Education Association.

The motion further authorizes the board's legal counsel to proceed appropriately thereafter.

**IN OTHER BUSINESS** Tuesday night, ESU 1 board members:

- Approved the release of Edmund and Theresa Szyplinski, speech therapists, from their contracts with ESU 1. Replacing them will be Gayle Strand, a USD mid-year graduate

who did intern for ESU 1 during the first semester.

- Heard reports of a recent Advisory Council meeting by Administrator Mills and board member Lawrence.

- Heard a report on insurance by board member Lahrs, who said he will prepare specifications following an evaluation of the ESU 1 building by the engineer.

- Received from Administrator Mills an outline of building targets and also a brief history of ESU 1 programs during the past 20 years.

**NEXT MEETING** of the ESU 1 board of directors will take place Feb. 11 at 8 p.m. at headquarters in Wakefield.

## campus briefs

### Senior recitals at Wayne State

Two music majors, Jerri Anne Gradert and Gene Bechen, will present their senior recitals in January at Wayne State College (WSC).

Gradert, from Emerson, will give her saxophone recital Jan. 21 in Ley Theatre located in the Brandenburg Education Building. She is a 1982 graduate of Emerson-Hubbard High School. Accompanying Gradert on the flute will be Michelle Sherlock, a junior from Wayne.

Bechen, from Schleswig, Iowa, will give his voice recital Jan. 23 in Ley Theatre. He is a 1981 graduate of Schleswig High School.

Senior recitals are required for music majors. "Each student majors in an area and that's what his or her recital is in," said Jay O'Leary, fine arts division head.

Student recitals are free and open to the public.

## Barb's Styling Salon

308 North Main - Wayne

Call 375-5111 For Appointment

Ask for Barb or Kellie

Open 8 a.m.-6 p.m. Mon.-Fri. - Sat. until 4 p.m.

Get A New Hair Style and Feel Terrific

CLIP THESE COUPONS AND SAVE

**COUPON**  
Guys or Gals  
**PERMS**  
\$28.50 up  
Includes Hair Cut and FREE 8-oz. bottle Matrix Opticurl shampoo.  
Good until Feb. 28, 1986

**COUPON**  
**CUT/STYLE**  
Reg. \$12.00. NOW \$10.50  
Includes FREE 1-oz. Matrix Opticurl shampoo.  
Good until Feb. 28, 1986

**COUPON**  
**FRENCH GLO NAIL TIPS**  
\$28.00 Sat  
OR \$3.00 Each Nail.  
Includes FREE bottle of Nail Polish  
Good until Feb. 28, 1986

**COUPON**  
**HAIR CUT SPECIAL**  
Every Monday Only \$5.00  
Good until Feb. 28, 1986

**Arnie's Ford Mercury ANNOUNCES**

**7.9% FINANCING**

**On Selected New Cars & Trucks**

**See Us First . . . You'll Be Glad You Did!**

**Arnie's FORD-MERCURY**

119 East Third      Wayne, Nebraska      375-3780

**OPEN HOUSE**

These Two Homes Will Be Open For Your Convenience

**Sunday, January 19 — 2-4:30 P.M.**



**408 LINCOLN**

Excellent family home near the schools. Partially finished basement. New garage.



**1200 LAWNDALE DRIVE**

You will appreciate viewing the many features of this fine home.

**INVESTMENT PROPERTIES**

515 East 4th — low down payment, low interest contract.

814 Window — 6 units, near college, completely remodeled

308 East 9th — 3 units, fully occupied, near college.

Check with us for all your residential, commercial and farm needs.

**SOLD** **STOLTENBERG PARTNERS**

Dale Stoltenberg, Broker  
Kay Marsh, Sales Counselor  
108 West 1st, Wayne, NE Phone 375-1262  
After Hours: 375-4429 or 375-3338



# Hardee's

## IT'S OUR GRAND OPENING

**JANUARY 16, 17, 18, 19**

**COME ON IN AND JOIN THE FUN!**

Limit 10 per order

**29¢** Plus Tax

**HAMBURGERS**

During regular lunch and dinner hours at Hardee's of Wayne.

Not good in combination with any other offers. Customer must pay sales tax. No cash value. Good only at participating Hardee's.

Offer good January 16, 17, 18, 19

**FREE BALLOONS FOR THE KIDS**

Limit 10 per order

**39¢** Plus Tax

**CHEESEBURGERS**

During regular lunch and dinner hours at Hardee's of Wayne.

Not good in combination with any other offers. Customer must pay sales tax. No cash value. Good only at participating Hardee's.

Offer good January 16, 17, 18, 19

**FREE SHAKE SAMPLES**

**99¢** Plus Tax

**BIG COUNTRY SAUSAGE BREAKFAST PLATTER**

During regular breakfast hours at Hardee's of Wayne.

Platter consists of one homemade sausage biscuit, two sausage patties, golden hash browns, farm fresh scrambled eggs.

Not good in combination with any other offers. Customer must pay sales tax. No cash value. Good only at participating Hardee's.

Offer good January 16, 17, 18, 19

Hardee's Food Systems Inc. 1986

## GRAND PRIZE DRAWING

Come in any of the 4 days and enter. You may use our entry blank or make your own.

**3 WINNERS**

**1st Place — Compact Disc Player**

**2nd Place — Ten Speed Bicycle**

**3rd Place — Coca Cola Clock & Picture Mirror, Sony Coca Cola Walkman Radio**

Winners will be drawn Monday morning, Jan. 20th

**FRIDAY & SATURDAY, JANUARY 17 & 18**

**HARDEE'S CARNIVAL**

Carnival Hours: 10 a.m.-2 p.m. and 4 p.m.-8 p.m.

**NERF BASKETBALL**

Try your skills at making a basket. Each person receives 2 tries per hour. One winner per person per day. Good while supplies last.

**SAND-BOX**

Hey kids, try to find the wooden nickels hidden in the sand. Each person will have 30 seconds to find the wooden nickels. Each nickel wins you a prize. One try per person per day. Good while supplies last.

**COIN TOSS**

Try your luck at tossing the coins in the glasses. Each person will receive 2 tries per hour. One winner per person per day. Good while supplies last.

**SUNDAY, JANUARY 19—HARDEE'S CARNIVAL CONTINUES**

**Free breakfast for mom** (big sausage country platter with beverage, or your choice of any biscuit, coffee, milk or juice) when accompanied by the family. Offer not good in combination with any other offers or on take-out orders.

**KIDS COME SEE PAPA SMURF & SMURFETTE**

**Where good people go for good food.™**

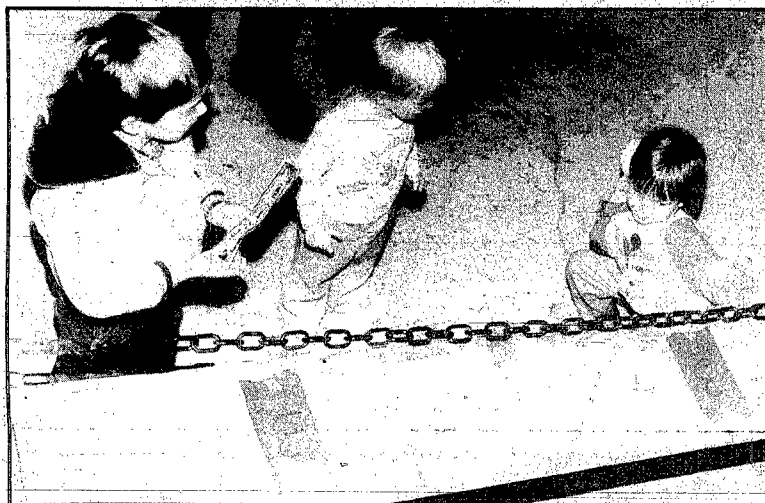

## Farming frontier

**LOGAN Valley Implement of Wayne held its John Deere Farming Frontier Day last Thursday. Those attending were treated to a free meal served by Logan Valley employees and spouses and children could participate in numerous games (photo at left) involving skill and chance. Movies were also shown during the open house.**

Photography: Chuck Hackenmiller

## the farmer's wife

by pat meierhenry

At year's end, it's interesting to read the paper's list of top stories from the year just finished. This paper even printed pictures of some of the stories.

One that caught my eye was a Wayne football game when a father came out of the stands in concern for his son and collapsed on the field. In the picture, I can see Coach Koenig doing cardiac compressions. And I know that the man survived, and went home. The player was okay, too.

A couple of other things happened last month to remind me of the value of CPR. CPR, cardio-pulmonary resuscitation, has been aggressively promoted in Nebraska for the last 10 years, with outstanding results.

For one, I received a beautiful Christmas card from a man who experienced a heart attack in the parking lot of the county courthouse. That was four and a half years ago, and he's still enjoying life.

For another, I visited with a cousin

of the Big Farmer whose heart stopped in a car at Wahoo, two and a half years ago. A nurse in the car behind them initiated CPR, and he eventually had a helicopter ride to an Omaha hospital, where he spent a few days in ICU, or CCU. Medical people love abbreviations: ICU is the Intensive Care Unit; CCU is the Coronary Care Unit.

Clarence has no memory of that day, or the one following, but he is appreciating each one since.

**THE FINAL** incident occurred as I was walking in the back door of the hospital, returning from Home Health rounds. A little lady in the waiting room grabbed me in a big hug.

At first I didn't even recognize her. And I'm amazed she did me. It had been at least six years since we met.

She had walked into the emergency room about 4:30 one evening, saying she was to meet her doctor there because she'd not been feeling well all day.

Then she collapsed to the floor. Her heart had stopped. Of course, the emergency room at a hospital is the best place for that to happen, if it's to happen at all. I started CPR, the girl at the desk called for help, and there were all kinds of people there in a very short time.

I helped put a pacemaker into this lady later that evening, and she thinks I'm a life saver. I don't mind a bit. It's nice to be appreciated.

These people help to make up for the times we failed, when CPR was not enough.

**A YEAR AND** a half ago, I attended the dedication of Willow Creek Dam at Pierce. Governor Kerrey was to be the speaker, and Debra accompanied him. We were all gaping as the Mayor welcomed them. We continued to stare at them as the Mayor took his seat.

Consequently, it took me a few seconds to realize what had happen-

ed when I heard a thud and turned my head to see the Mayor on the floor.

It was a very long, hot ride in that rescue unit to Norfolk. My hat goes off to the EMT's, Emergency Medical Technicians. We all tried very hard. But there was no response.

You don't have to be a nurse or an EMT to learn CPR. They teach it in schools. It's a simple, effective technique.

People often shudder and tell me they could not perform in case of emergency. But time after time, they do. Somehow, we have the strength we need to do what we have to do when we have to do it. We may fall apart later, but when it's up to us, we can do it.

If you've not had the class, get registered to take it. If you have had the class, get refreshed. CPR really does save lives. And Christmas time was a wonderful time to be reminded of it.



## this and that

wayne county extension agent  
don c. spitz

### Winter storm damage to trees

Freezing rain and heavy snow can cause heavy damage to trees and shrubs through limb or stem breakage. Several types of damage can occur, and different steps are required to treat an injury in each situation.

1. A limb to the main stem has split, but is still attached. If splintering is minimal, it may be possible to reattach the branch by using cables or long bolts. This usually requires a professional tree worker, but smaller limbs could be done by homeowners. Use large round washers at the ends of the bolt or the backside of eyebolts. Cut the bark out from under the washer so that is rests on, but not in, solid wood.
2. The branch has splintered or is a secondary branch. Remove the branch with a pruning saw, making a reasonably close cut. Remove splinters if possible. Caution: cutting too close to the remaining limb or trunk or attempting to remove still-attached splinters can further damage to the tree. Painting the wound is not necessary. This does not stop tree decay.
3. Heavy snow on evergreens. Snow may be gently brushed off evergreens but take care to avoid breaking twigs and branches.
4. Ice. There is no way to remove ice without causing damage to the tree or shrub. Attempts to do so invariably cause twig or limb breakage. If air temperatures rise above freezing, a garden hose may facilitate removing the ice, but often the ice will melt off in a few hours.
5. Young trees that are bent over by ice or snow. It's usually best to wait until the ice or snow has melted. Young trees usually will return to the upright position. If not, you can stake them in early spring before growth starts. Attempt to straighten and stake ice and snow-caked trees usually will result in significant breakage. Proper care of these trees can help ensure a longer living, more vigorous tree in the future.

## Farm bill will affect commodity prices

One potential result of the 1986 Farm Bill is the likelihood that cash corn prices will not reach as high levels this spring as had been predicted prior to the legislation's passage. A University of Nebraska-Lincoln extension economist said.

Under conditions prior to passage of the compromise bill, the market might have worked up to the \$2.50 to \$2.60 level, according to Lynn Lutgen. In the aftermath of the bill, however, prices are more likely to be in the \$2.40 to \$2.50 range.

A lower loan rate called for in the comprehensive legislation will be largely offset for the individual producer by a deficiency payment—the difference between the average loan rate and the target price of \$3.93 for corn, Lutgen said. However, the overall impact of the bill is expected to depress cash market prices.

Corn producers need to analyze at what point they should consider selling corn under loan. To avoid continuing interest costs, versus holding the corn for the duration of the loan and then turning it back to the Commodity Credit Corporation and having the interest forgiven, Lutgen said.

Based on individual circumstances, with cash flow, debt load and storage being prime factors, this may mean selling some corn very soon—rather than waiting until

spring as has often been the case—or planning to forfeit the corn to CCC this fall, Lutgen said.

"We had better get real concerned about where we are going to put this year's (1986) crop," Lutgen warned corn growers. "If we think storage is tight now, we haven't seen anything yet," with a national carryover estimated at 3.25 billion bushels.

**THIS AMOUNT** compares to the 3.12 billion bushels in all positions in 1982 when the PIK Program was instituted, he pointed out.

Emphasizing that in most instances, the major storage responsibility falls back on the individual producers, Lutgen said the timing when a farmer put 1985 corn under loan is a major consideration in developing a marketing strategy.

If a producer was able to get corn harvested early or on time, and put it in storage and under loan in November, he stands a good chance of forfeiting it and clearing the bins in time for the 1986 harvest, Lutgen said. However, if the corn was put under loan later, perhaps in January, the storage crunch will hit home with a vengeance this fall.

Because a number of farmers are likely to see the need for clearing up storage, and believe that now is the time to move corn, this in itself will

## Partnership seminar set

The active involvement of all members of the family as a management team in the farming operation is becoming increasingly important. This seminar is targeted for husbands and wives—partners in agriculture. The one day program is being sponsored by the Cooperative Extension Service.

Beginning with registration at 9:30, the day's agenda includes the following: "Taking Control of your Situation...by setting goals and communicating as partners"; Rod and Carmen Patent of Randolph and Dave and Cindy Goeller of Pilger; Addie Scheve of Battle Creek is the noon speaker: "Agriculture—It's a Partnership."

In the afternoon, participants will choose from the following workshops:

- Marketing clubs—becoming more involved in the marketing of your commodities' by Doug and Renee Sunderman and Norm and Sheri Funk, Madison.

- Family Wellness—maintaining your health while under stress' by Ann Witkowski, Wayne and Pat Meierhenry, Hoskins.

- Legal Alternatives—knowing your options' by Dave Aiken, Asst. Professor in Ag Economics, University of Nebraska.

- Managing your Stress—getting Support from others' with Rev. Jack Thiesen, Norfolk.

- Making the Decision to Leave the Farm—Dave and Janis Tomka, Battle Creek.

- Home Based/Small Businesses' by Glenda Reimers, Tripps of Norfolk and Eileen Myer, Norfolk.

- Concluding the program: "Being Positive Helps" by Anita and Allen Prosch, A farm couple from Bloomfield.

The registration fee is: individual—\$10.00, farm couple \$15.00. For program details or pre-registration blanks, contact the Madison County Extension Office, Battle Creek, Nebraska.

## Pesticides restricted

There have been some changes in the law on what pesticides are considered restricted and thereby requiring a farmer to be certified through the Pesticide Applicator Recertification program says Don C. Spitz, Wayne County Extension Agent. Sessions on Re-Certification are being held at the Wayne City Auditorium starting at 12:30 p.m. on Wednesday Jan. 22, Monday Jan. 27 and Wednesday, Feb. 5 (Please note the change from the previous scheduled date of Tuesday, Feb. 4.)

Following is a list of pesticides that are being restricted and the reason why:

- Fumigants: Phostoxin/Fumatox. Inhaling fumes or droplets during applications may cause sickness or death.

- Herbicides: Hoelan - may irritate skin and eyes after direct contact; Paraquat - Inhaling can cause irreversible lung damage; swallowing can be fatal; Tordon - Persistent residues in water can kill natural vegetation.

- Insecticides: Ambush/Pounce - Direct contact with skin or eyes causes irritation; Pydrin - Residues in streams can kill aquatic life; Pennac-M - Swallowing, inhaling or direct skin contact can cause serious illness or death. Residues can kill aquatic wildlife;

- Counter, Dyonate, Furadan, Mocap, Thimet - Swallowing, inhaling or direct skin contact can cause serious illness or death.

## 4-h news

**PLEASANT VALLEY** Pleasant Valley 4-H Club met in the Loren Sievers home recently with Tim Sievers calling the meeting to order.

Holly Sebade led the flag salute and Melissa Johnson was in charge of roll call. Members told their New Years resolutions.

Melissa Johnson read minutes of the last meeting, and Mike Backstrom gave the treasurer's report. Members discussed committee reports.

Next meeting will be Feb. 3 in the Larry Sievers home. Roll call will be a 50 cent Valentine grab bag gift exchange. The project of the meeting will be swine and crafts.

Yolanda Sievers, news reporter.

## Don't waste nutrients

# Sampling for nitrates helps lower costs

Recent research shows that deep soil sampling can help farmers in the irrigated and drier regions of the United States reduce nitrogen costs, a University of Nebraska-Lincoln agronomist said here Thursday (Dec. 5) during the annual meeting of the American Society of Agronomy.

"In most cases, nitrogen fertilizer rates can be reduced in regions of the country receiving less than 24 inches of rain when the quantity of nitrate present in the soil is known," said Gary Hergert.

Hergert, extension research soils scientist at the UNL West Central Research and Extension Center at North Platte, Neb., told scientists that applying the proper rate of nitrogen is economically important to farmers. "In today's market, farmers can't afford to waste nutrients through over-fertilization."

Also, Hergert said, "From an environmental standpoint, reducing nitrogen application to just meet crop needs should help reduce nitrogen leaching and help reduce the potential to enrich ground and surface waters with nitrate-nitrogen."

**CONSIDERABLE RESEARCH** the last few years has focused on the importance of using root zone soil samples to test for residual nitrate-nitrogen. These samples are commonly taken from a 2- to 6-foot depth, depending on the rooting of the crop.

In general, said Hergert, nitrate does move in soils with soil water and can be leached below the crop root zone. But, in regions of the United States where irrigation is used, or in areas receiving less than 24 inches of rainfall, deep soil testing for nitrate can be used to determine soil distribution of nitrate.

Hergert said recent research in the Midwest indicates that a very good relationship can be established between residual nitrogen and the rate of nitrogen fertilizer needed. Also, he said, research shows a high correlation between crop yield and the amount of carryover nitrate.

Discussing farmer use of deep soil sampling, Hergert said because of the variable nature of nitrate, it's usually suggested that producers take at least 20 soil cores from a 40- to 50-acre area or less to obtain sufficient cores to produce a good average of nitrate in the area. Soil sampling depths for most irrigated crops are three to six feet; for shallower rooted crops two to three feet is often enough, he said.

contribute to a lower trend on the cash market, the economist said.

Producers need to consider now, not later, the three currently obvious market strategies—early sale to avoid continued interest payments, forfeiting the corn to the government this fall and if necessary, taking steps to assure adequate storage in anticipation of the new crop.

Producers just can't expect market price relief from either increased exports or greater domestic demand for corn in the 1986 marketing year, Lutgen said.

"If you're looking for export markets to save us, forget it," the UNL grain marketing specialist said. Any modest gains on the horizon would not have enough impact to do much good in pushing up prices.

**WHILE IT** appears there may be a modest increase in corn utilization in food processing, it is doubtful much more corn will be used for livestock feeding, despite favorable prices to the feeder, because livestock numbers are down, Lutgen said.

The combined increase in domestic demand is just too small a percentage of the mammoth stockpile to have a measurable impact on prices.

The picture is different when considering marketing strategies for

milo, Lutgen said. While corn prices will likely move closer to the loan rate, the gap between the cash price for milo and the loan rate has been much greater. At harvest time, for example, the loan rate was \$4.14 per hundredweight for milo, while the cash price was riding in the \$3.02 to \$3.18 range, he said.

There's more incentive to hang on to milo for the duration of the loan because of slim prospects that the cash price will improve materially, he said.

Finally, farmers who raise a combination of soybeans, corn and/or sorghum may need to do some pencil-pushing on soybean yield and price prospects as an input to planting decisions this spring, Lutgen said.

"With the current soybean carryover, assuming an average 1986 crop and even considering a poor crop in Brazil, we're looking at lower prices for soybeans this fall," he analyzed.

Some producers, because of lower production costs on soybeans have been willing to protect smaller soybean yields and lower market prices and still hope to come out OK in comparison to corn, Lutgen said. With the drab outlook for soybean prices, "they may need to think differently now," he concluded.



# laurel news

**mrs. gary lute 258-3586**

### CONTEMPORARIES

The Contemporaries Extension Club from Laurel met Jan. 8 in the home of Mrs. Joanie Adkins with 10 members in attendance for a salad luncheon. The program was given by Mrs. Sue Stingley on the wise use of coupons. A gift exchange was held. The new officers are Mrs. Lynette Penlerick, president; Mrs. Sue Stingley, vice president; Mrs. Mary Dickey, secretary-treasurer; and Mrs. Diane Anderson, news reporter.

### EMT CLASS RESCHEDULED

The three contact hour class on "Legal aspects of EMTs," originally scheduled for Nov. 19 has been rescheduled for today (Thursday) in Laurel. The class, offered through Northeast Technical Community College, will be instructed by Jim Egr, an EMT and an attorney from David City. The class will be held at the Laurel fire hall from 7 to 10 p.m.

### NOMINATIONS BEING SOUGHT

Nominations are now being sought for the "Citizen of the Year" award in the Laurel community. The deadline is at noon tomorrow (Friday). Nominations forms may be

picked up at the Laurel Advocate and only candidates nominated on the official form will be considered. The nominations should be sent to Mrs. Karen Knudsen at Laurel, who is the Laurel Chamber of Commerce secretary. The "Citizen of the Year" will be revealed at the Chamber of Commerce general meeting on Saturday, Jan. 25.

### ATTENDED WORKSHOP

Ten persons from the Laurel United Methodist Church attended the workshop for church leaders in Norfolk at the 1st Church on Jan. 12. The workshop was under the direction of Rev. Art Swarthout of O'Neill. Those attending from Laurel were Rev. Fred Anderson, Mr. and Mrs. Jim Urwiler, Mr. and Mrs. Jim Campbell, Mr. and Mrs. Gary Lute, Tim Boeckenhauer, Mrs. LaVonna Bowman and Mrs. Shirley Wickett.

### GIRL SCOUT COOKIES

The Girl Scouts from the Laurel community will begin selling Girl Scout cookies tomorrow (Friday). The Girl Scout cookie sale is one of the primary sources of funds to support their local activities. The sale

will continue until Feb. 3 and if you are not contact you may call Marietta Freeman at Laurel. Cookies that will be for sale are the thin mints, chocolate chunks, samoas, do-si-dos, trefoils, tagalongs, and a new cookie this year, the pecan shortie.

### WEBELOS

The Webelos from Laurel met at the Jerome Donner home on Saturday to work on a scout project with six boys attending. The next meeting will be today (Thursday) in the scout room. The Webelos are to memorize the 12 points of the Scout Law. The meeting will be led by Mrs. Jerome Donner and Mrs. Gary Lute. Serving refreshments will be Jason Jones.

### LUTHERAN CHURCHWOMEN

The American Lutheran Churchwomen will be meeting at the church today (Thursday) for their general meeting. The executive committee for 1986 includes Mrs. Cherry Urwiler, president; Mrs. Marilyn Jensen, vice president; Mrs. Verna Mae Dennis, secretary; Mrs. Ethel Ebmeier, treasurer; Mrs. Terri Maxon, secretary of education; and Mrs. Norma Maxon, secretary of stewardship. Hostesses will be Mrs. Sharilyn Cunningham, Mrs. Lisa Christensen, Mrs. Charleen DeHelsen, Mrs. Sharon Bose and Mrs. Mildred Paulson.

### CONGREGATIONAL MEETING

The Laurel Presbyterian Church will hold their annual congregational meeting on Sunday, Jan. 19. A potluck dinner will be held at noon with the meeting to follow.

### PRESBYTERY OF HOMESTEAD

The Presbytery of Homestead will be held in Lincoln at the Eastridge Presbyterian Church today (Thursday). The meeting will begin at 9:30 a.m. Elder delegates from the Laurel Presbyterian Church and Pastor Thomas Robson will be attending the meeting.

### PRESBYTERIAN CIRCLES

The Circles of the Presbyterian Church in Laurel will be meeting today (Thursday). The lesson for Circle 1 will be given by Myra Heggle with Mrs. Marguerite Stage as the serving hostess. The circle will meet at 9:30 a.m. with Mrs. Grandel McCormick as the circle chairman. Circle 11 will meet at 2 p.m. with co-chairman Mrs. LaRoyce Hansen and Mrs. Anna Mae Cross. The lesson will be given by Mrs. Eleanor Thomas and Mrs. Gertrude Johnson. Serving will be Mrs. Ardy Pehrson and Mrs. Berniece Schultz.

### Evangelical Church

(John Moyer, pastor)  
Sunday, Jan. 19: Bible classes, 9:30

a.m.; worship service, 10:30 a.m.; evening service, 7:30 p.m.

### Laurel Full-Gospel Fellowship

(Don Carlock, pastor)  
Sunday, Jan. 19: Sunday school, 9:30 a.m.; worship, 10:30 a.m.; evening service, 7:30 p.m.

### Immanuel Lutheran Church

(Mark Miller, pastor)  
Thursday, Jan. 16: Seraphims, 3:45 p.m.; Biblical Backgrounds, 7:30 p.m.

Sunday, Jan. 19: Sunday school, 9 a.m.; Bible study, 9 a.m.; worship service, with communion, 10 a.m.; potluck dinner, 11:30 a.m.; annual meeting, 12:30 p.m.

Monday, Jan. 20: Biblical Backgrounds, 10 a.m.

Tuesday, Jan. 21: Sunday school teachers meeting, 7:30 p.m.

Wednesday, Jan. 22: Confirmation class, 4 p.m.; choir, 7 p.m.

### Presbyterian Church

(Thomas Robson, pastor)  
Thursday, Jan. 16: Presbytery at Lincoln: Circle 1, 9:30 a.m.; Circle 11, 2 p.m.

Sunday, Jan. 19: Sunday school, 9:30 a.m.; worship services, 10:45 a.m.; potluck dinner and annual meeting.

Tuesday, Jan. 21: Laurel-Concord Ministerial Association, 10:30 a.m.; Laurel Session, 7:30 a.m.  
Wednesday, Jan. 22: Confirmation, 6 p.m.

### St. Mary's Catholic Church

(Father Norman Hunke)  
Saturday, Jan. 18: Mass, 7:45 p.m.  
Sunday, Jan. 19: Mass, 8 a.m.

### United Lutheran Church

(Kenneth Marquardt, pastor)  
Thursday, Jan. 16: ALCW general meeting, 2 p.m.

Sunday, Jan. 19: Sunday school, 9 a.m.; worship service, 10:15 a.m.

Monday, Jan. 20: Bethel, 7:30 p.m.

Tuesday, Jan. 21: Laurel-Concord Ministerial Association, 10:30 a.m.

Wednesday, Jan. 22: Confirmation, 7:30 p.m.; Bethel, 7:30 p.m.

United Methodist Church

(Fred Andersen, pastor)

Thursday, Jan. 16: Homebuilders to Hillcrest, 6:30 p.m.

Sunday, Jan. 19: Sunday school, 9:30 a.m.; worship service, 10:45 a.m.

Monday, Jan. 20: Logan Center Administrative Council, 7:30 p.m.; deadline for February newsletter.

Tuesday, Jan. 21: Ministerial Association, 10:30 a.m.

Wednesday, Jan. 22: Logan Center Sunday school teacher's meeting.

# dixon news

**mrs. dudley blatchford 584-2588**

### TOASTMASTERS

Goodmorning Toastmasters met at the Corner Cafe in Laurel. Harold George presided at the business meeting and Anita Gade served as toastmaster. Martha Walton served as topic master and those responding to topics were Harold George, Joanne Mackey and Dorothy Mattes. Marie George gave a speech entitled "Halley to Holophonics." Jerome Mackey's speech was entitled, "Family."

### BEST EVER CLUB

The Best Ever Club met last Wednesday afternoon in the Mrs. Norman Lubberstedt home. Eight members were present. Door prize was won by Wilma Eckert. On Jan. 19, the club members will be going to the Hotel in Wakefield for a 6:30 dinner. The next meeting will be in the Mrs. David Abts home on Feb. 5.

### OVER 50 CLUB

The Over 50 Club met Friday at St. Anne's Parish Hall at Dixon. Seventeen members were present. Helen Pearson read a poem, "Snowmen," and conducted a quiz. The next meeting will be Jan. 24 at 1:30 p.m.

### Logan Center

United Methodist Church (Fred Andersen, pastor)  
Sunday, Jan. 19: Worship, 9:15 a.m.; Sunday school, 10:15 a.m.

### Dixon United Methodist Church

(Anderson Kwankin, pastor)  
Sunday, Jan. 19: Worship, 9 a.m.; Sunday school, 10 a.m.

### Dixon St. Anne's Catholic Church

(Rev. Norman Hunke)  
Sunday, Jan. 19: Mass, 8 a.m.

Mr. and Mrs. Sterling Borg and Anna attended the funeral of Charles Porrey at Omaha on Saturday. On Sunday, Anna Borg returned to her home at Lubbock, Texas. Mr. and Mrs. Borg were Saturday through Thursday guests in the Aaron Armfield home at Omaha.

Mrs. Harold George was one of 15 county Farm Bureau presidents to attend a district training session at Norfolk on Monday and Tuesday.

Friday evening guests in the David Abts home for Angela's 10th birthday were LeAnn Steverson, Karl Krasner, Kitty Schutte, Kelli Lubberstedt, Kristy Stark and Kristina Jacobsen. They had supper at the Pizza Hut and then were overnight guests for a slumber party.

Mr. and Mrs. Earl Eckert and Mr. and Mrs. David Abts and family were Sunday dinner guests in the Dean Leonard home at Norfolk.

Mr. and Mrs. Clifford Strivens were Saturday visitors in the Leon Weddingfield home at Walthill.

### H&R Block Found Marge Caputo

**\$1,723**

"Couldn't have done it without you!"

This year we're pledged to finding more Americans the biggest tax refund they have coming. What can we find for you?

### H&R BLOCK

WHERE MORE AMERICANS FIND A BIGGER REFUND.

321 Main Street  
Phone 375-4144  
Open 9 a.m.-5:30 p.m.  
Monday through Friday  
After 4:30 by appointment  
9-12 Saturday

# farm briefs

### Farm Bureau activities

There will be four opportunities for Farm Bureau families statewide, to learn about our state's legislative processes and other agriculture related issues during the next three months.

The Farm Bureau Legislative school and Young Farmers and Ranchers conference will be meeting in Lincoln on Jan. 27-28. This provides an opportunity to meet with the legislators and to study legislation being considered in this legislative session. Persons interested in attending these sessions should register in the Dixon County Farm Bureau office, phone 635-2166, at Allen no later than Jan. 20, or contact Mrs. Dale Jackson, Box 89, Rt. 1, Allen, phone 635-2341 or Mrs. Harold George, Rt. 1, Box 50, Dixon, phone 584-2625.

The 1986 Mid-Winter Women's Conference will be held at the Ramada Inn in Kearney on Feb. 10 and 11. Featured on the program will be Bryce Neldig, Nebraska Farm Bureau Federation president; Douglas Gibson, chief administrator; Nancy Thomas, Herbert Lingren (stress workshop) and Mary Kay Thatcher. Pre-registration must be in the Farm Bureau office at Allen by Jan. 24. Contact either the Farm Bureau office or Mrs. Jackson.

The very popular Nebraska Farm Bureau Young People's Citizenship Seminar will be held on March 16, 17 and 18 at the Nebraska Youth Leadership Development Center at Aurora.

It is especially designed for high school students who will be completing their sophomore or junior year this spring. The application for this must be in the Farm Bureau office at Allen before Jan. 31, and participants will be selected from these applications. Contact either the Farm Bureau office at Allen or Mrs. Dale Jackson.

### Whole Hog Days

Whole Hog Days, an educational meeting for all swine producers, will be held at the City Auditorium in Laurel on Friday, Jan. 24 starting at 9:30 a.m.

Eight different speakers will discuss a variety of subjects including records and how to make the best use of them, preventing hog diseases, alternatives to anti-biotics and sorting out packer bids.

The meeting is sponsored by the University of Nebraska Extension Service and Nebraska Pork Producers Association. Wayne County Pork Producers, along with other county Pork Producer Associations, helped plan the program.

### Signup for ACP cost-share

The signup period for cost-sharing on conservation practices under the Agricultural Conservation Program in Wayne County will end January 22, 1986. Erwin Morris, Chairman of the Wayne County ASC Committee, said the County Committee set the deadline at their January 9 meeting.

Morris stated they have been advised an allocation of ACP funds will be available shortly. If applications for these funds are not approved before the end of January, the funds will probably not be available to be used.

Indications are that we may not receive any more funds under the ACP, Morris stated.

## NEW SERVICE AVAILABLE at Cunningham Well Supply in Carroll

Cunningham's will serve as a pickup station for boot, shoe and saddle repair for the Circle P Boot & Shoe Repair of Norfolk

For fast, reliable boot and shoe repairs, take it to Cunningham's in Carroll.

## Used Center Pivot Irrigation Specials

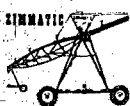

More than 20 late-model Zimmatic electric pivots available for immediate installation

- \* 1981 6-tower, 634 hrs., 1,056-ft. . . . \$12,995
- \* 1979 7-tower, 2,483 hrs., 1,280-ft. . . \$14,995
- \* 1981 7-tower, 1,360 hrs., 1,249-ft. . . \$15,500
- \* 1982 7-tower, 5,908 hrs., 1,219-ft. . . \$14,595
- \* 1978 8-tower corner pivot . . . . . \$19,480
- \* 1980 8-tower, 2,857 hrs. . . . . \$14,995
- \* 1977 10-tower, 7,261 hrs., 1,296-ft. . \$13,960
- \* 1979 10-tower towable, 1,296-ft. . . . \$15,500

Many other 7, 8 and 10-tower electric systems, towable and non-towable. Also full-length water drives.

## Leasing Available

on used electric pivots — as low as \$35 per acre per year!

**Petersen & Son, Inc.**  
Osmond, Nebraska (402) 748-3388  
O'Neill, Nebraska (402) 336-4437

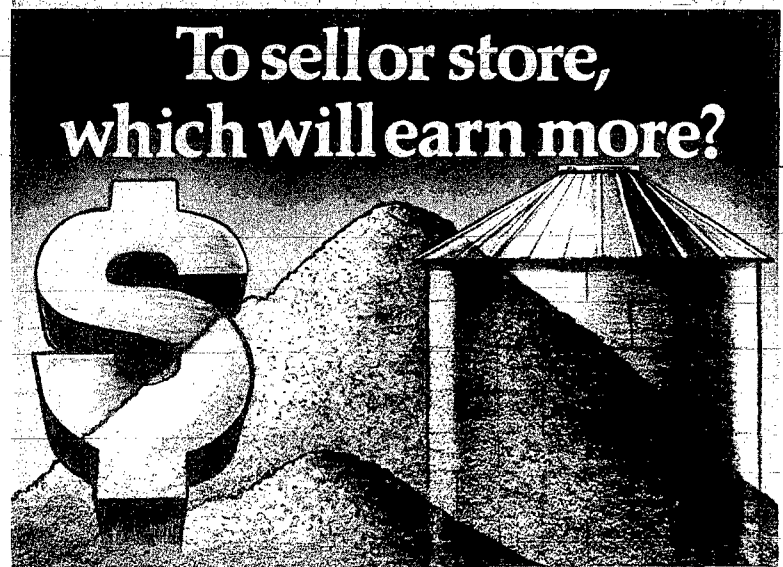

**It's a tough decision.** Each year after the harvest, the same questions come up. Which one will make the most money this year? Should you sell your grain today or store it for a better price tomorrow? If you store it, should it be on-farm or stored commercially? The questions make your head spin and finding the answers seem like finding the needle in the haystack . . . until now!

**An informed decision.** Now you can find answers to all these questions right in your own home, with Farm TABS from Terra International, Inc. The Farm TABS Corn/Soybean Management program helps you make informed management decisions that will increase your profitability. It calculates drying and storage costs, net crop value, and break-even prices over a period of months. It allows you to look ahead and speculate taking into account fluctuating interest rates, market prices, storage costs and storage periods. You can instantly determine what effect changing cost and price levels might have on your storage costs and overall grain marketing plan . . . but, Grain Storage Decisions is just one of the many options of this Farm TABS program.

**The right decision.** The Farm TABS Corn/Soybean Management program also has a Harvest Loss Calculator that allows you to check your combine's efficiency, a Crop Yield Cal-

culator that calculates yield figures based on information from a given test strip, a Field Population Calculator that compares different hybrids and management practices and a Planter Calibration Calculator that determines the most efficient rate at which to plant.

**You decide.** The Farm TABS Corn/Soybean Management program gives you the answers that can help you better manage your crop for better profits. This program alone is an incredible assistance in managing your farm operation, yet it is just a small part of the complete Farm TABS program. You can see the complete Farm TABS system at your local Terra Dealer.

- Other Farm TABS programs:**
- Crop/Livestock Profit Projector
  - Farm Accounting
  - Corn/Soybean Management
  - Crop Record Keeping
  - Machinery Record Keeping
  - Swine Management
  - Swine Record Keeping
  - Enterprise Analysis
  - Budgeting Extension Module
  - Financial Management

See your local Terra location. Wayne, Nebr. Larry Skokan, dealer



**TERRA**  
TOTAL AGRICULTURE SYSTEMS  
A DIVISION OF TERRA INTERNATIONAL, INC.

# Wakefield news

mrs. walter hale 287-2728

**SCHOLARSHIP ESTABLISHED**  
The families of Louis and Amy Nuernberger have established a memorial scholarship at Wakefield Health Care Center in the name of their deceased parents.  
The families are Faith Nuernberger of Wakefield, the Dean Nuernbergers of Oberlin, Ohio, and the Marvin Nuernbergers of Lincoln.  
Louis and Amy Nuernberger were longtime Wakefield residents and at one time operated a business on Main Street. Prior to her death in November 1984, Amy was a resident for several years at Wakefield Health Care Center.

Through this association with the care center, the family decided to establish a memorial scholarship in the name of their parents in the amount of \$1,000 annually.

The scholarship will be restricted to an employee of the nursing home who has worked there at least one year. The scholarship may be used to further the recipient's education beyond high school in the area of their choice.

The Nuernbergers have set up the scholarship to be funded in two ways. First, they have purchased a \$12,000

U.S. Treasury Note delivered to the Wakefield Health Care Center. Second, they have opened a Wakefield National Bank money market account. Others from the Wakefield community, Sioux City, Iowa, Oberlin, Ohio and Lincoln have contributed to this account.

The family's intention is that the money market account be used as an open account for crediting interest payment from the treasury note and any additional contributions by the founders or others.

Both accounts will be earmarked for the scholarship payment. It is anticipated that each year, beginning in 1986, following the designated procedures of the family, a \$1,000 scholarship will be awarded.

**BIBLE STUDY**  
Ruth Bible study of St. John's Lutheran Church met with 11 members on Jan. 10 in the home of Lillian Fredrickson. Martha Prochaska gave the lesson.

Clara Holtorf will be the Feb. 14 hostess at 2 p.m.

**BOOSTERS MEETING**  
The Trojan Band Boosters will meet Thursday, Jan. 23 at 7:30 p.m. in the school library.

Members will hear the final reading of the organization's bylaws.

**HAPPY HOMEMAKERS**  
The Wakefield Happy Homemakers Home Extension Club met Jan. 7 with Mrs. Randy Kahl. All 10 members were present.

The meeting opened with the extension club song. For roll call, members fold their birthday and anniversary dates to be put in the club book.

Dorothy Hale distributed material to make bags for the cancer society. If possible, the bags are to be completed by the next meeting.

Members voted to have secret sisters for the coming year, with \$5 to be spent during the year. They will be revealed at Christmastime.

Helen Domsch gave the lesson, "Vacation Nebraskaland."

Mrs. Willis Kahl will be the Feb. 4 hostess at 1:30 p.m.

**Christian Church**  
(David Rusk, pastor)  
Thursday, Jan. 16: Ladies Bible study in Wayne, 9:30 a.m.

Sunday, Jan. 19: Bible school, 9:30 a.m.; worship, 10:30; choir, 6 p.m.; youth and evening worship, 7 p.m.; Tuesday, Jan. 21: Ladies Bible

study at the church, 2:30 p.m.; Wayne area Bible study, 8 p.m.

Wednesday, Jan. 22: Allen area Bible study, 7 p.m.; Wakefield area Bible study, 7; Emerson area Bible study, 8.

**Evangelical Covenant Church**  
(E. Neil Peterson, pastor)  
Thursday, Jan. 16: Diaconate meeting, 7:30 p.m.

Sunday, Jan. 19: Worship at Wakefield Health Care Center, 8 a.m.; Sunday school, 9:45; worship, 10:45; family night, 6:30 p.m.

Tuesday, Jan. 21: Young women's Bible study, 1:30 p.m.; Covenant senior citizens, 2 p.m.

Wednesday, Jan. 22: Confirmation, 4 p.m.; Bible study, 7; choir, 8 p.m.

**Immanuel Lutheran Church**  
(Steven Kramer, pastor)  
Thursday, Jan. 16: Ladies Aid, 2 p.m.

Sunday, Jan. 19: Sunday school, 9:30 a.m.; worship, 10:30; voters meeting, 1 p.m.

Tuesday, Jan. 21: Bible study, 7 p.m.

Wednesday, Jan. 22: Confirmation, 4:30 to 6 p.m.

**St. Paul's Lutheran Church**  
(Steven Kramer, pastor)  
Sunday, Jan. 19: Worship, 8:30 a.m.; Sunday school, 9:30 p.m.

Monday, Jan. 20: Bible study, 7 p.m.

Wednesday, Jan. 22: Confirmation, 4:30 to 6 p.m.; council, 7; voters, 8 p.m.

**St. John's Lutheran Church**  
(Bruce Schut, pastor)  
Thursday, Jan. 16: Men's Bible breakfast class, 6:30 a.m.; choir, 8 p.m.

Friday, Jan. 17: World Relief sewing, 1 p.m.

Sunday, Jan. 19: Sunday school and Bible classes, 9:15 a.m.; worship, 10:30.

Tuesday, Jan. 21: Senior citizens fellowship, noon; Crossways, 7 p.m.

Wednesday, Jan. 22: Weekday classes, 3:45 p.m.

**Salem Lutheran Church**  
(Joe Marek, pastor)  
Sunday, Jan. 19: Church school, 9 a.m.; worship, 10:30.

Wednesday, Jan. 22: Seventh and

eighth grade confirmation, 4 p.m.; senior choir, 7:30.

**Unified Presbyterian Church**  
(Richard Kargard, pastor)  
Thursday, Jan. 16: Presbytery in Lincoln.

Sunday, Jan. 19: Sunday school, 10 a.m.; worship, 11.

**SCHOOL CALENDAR**  
Thursday, Jan. 16: Junior high girls basketball, Emerson at Wakefield, 3 p.m.

Friday, Jan. 17: End of first semester; boys and girls basketball at Winslow.

Saturday, Jan. 18: Junior high boys basketball, Homer tournament, 8:30 a.m.

Monday, Jan. 20: Junior high boys basketball at Emerson, 3 p.m.; girls basketball, Ponca at Wakefield.

Tuesday, Jan. 21: Boys basketball at Emerson.

Mr. and Mrs. Jerrold Groves of Nestor Falls, Ontario, and Erik Groves of Boone, Iowa were Jan. 6 overnight guests of the Walter Hales. The Groves are former Wakefield residents.



Photography: Chuck Hackenmiller

A SETTING sun reflects on the iron gates of Greenwood Cemetery in Wayne.

# belden news

mrs. ted leapley 985-2395

## PRESBYTERIAN WOMEN

The Union Presbyterian Women's Association met Thursday afternoon in the church parlors with 13 members present. Pastor Robinson conducted the Bible study, which this year is on the "Apostle's Creed." One segment of the creed will be studied at each meeting.

The program on Central America was given by Mrs. Doug Preston, assisted by Mrs. Lawrence Fuchs. They presented a skit entitled, "I Am a Woman." It depicted the life of women in Central America showing the contrast of the rich and the poor. The members were then divided into groups and given material and clippings on different countries in Central America. After a study period, each one reported on the life and conditions in the various countries. A report was given showing how money churches give is being used to help these countries.

Mrs. Muriel Stapelman was seated at the birthday table.

On the serving committee were Mrs. Lawrence Fuchs; Mrs. Muriel Stapelman and Mrs. Craig Bartels.

## COMMUNITY CLUB

The Belden Community Club met the evening of Jan. 8 in the fire hall. A carry-in supper was held at 7 p.m. with 12 members present.

During the business meeting which followed, several members demonstrated the new Resusci Annie, recently purchased by the club, on which to practice artificial respiration. This spring there will be a class given on CPR, cardio pulmonary resuscitation, and anyone interested in taking this class may do so.

The club would also like ideas submitted for a float to be used in the centennial parades coming up this year.

## U&I BRIDGE

The U&I Bridge Club met Friday afternoon in the home of Mrs. Don Winkelbauer. Mrs. Ted Leapley received high, Mrs. Lawrence Fuchs, second high and Mrs. Doug Preston, low.

**Presbyterian Church**  
(Thomas Robson, pastor)  
Sunday, Jan. 19: Church, 9:30 a.m.; church school, 10:30 a.m.

**Catholic Church**  
(Father Frank Dvorak)  
Sunday, Jan. 19: Mass, 8:45 a.m.

Mr. and Mrs. Matt Tribble of Lincoln, Mr. and Mrs. Jim Miller and family of Coleridge and Mrs. Marjha Holm of Laurel were Saturday dinner guests in the Floyd Miller home.

Sunday afternoon visitors in the home of Mrs. Charles Hintz were Dale Hintz of Greeley, Colo., Suzy Hintz of Sioux Falls, S.D., Mr. and Mrs. Leroy Hintz of Norfolk, Mrs.

Jack Hintz and Kelly of Dixon, Mrs. Sheri Stark of Laurel and Kenny Hintz.

Rev. and Mrs. Gordon Goodsell of Rapid City, S.D. spent from Thursday to Monday in the Vernon Goodsell home.

Mrs. Kathy Abrahams of Lincoln spent the weekend in the home of Mrs. Ilaa McLain.

Dale Hintz of Greeley, Colo. and Ronald Whipple of Littleton, Colo., spent from Friday to Monday in the home of Mrs. Charles Hintz.

Harold Goodsell of Encinitas, Calif. came Thursday to visit in the Vernon Goodsell home.

Brian Fish and Wanda Waltz of Sioux City were Sunday and overnight guests in the Earl Fish home.

Mrs. Bertha Heath was a Jan. 6 dinner guest in the Glen Scherner home in South Sioux City.

Mr. and Mrs. D.E. Hubbard of Fremont were Sunday supper guests in the home of Mrs. Louise Pflanz.

**ALAN H. CURTISS**  
**CURTISS LAW OFFICE**  
General practice, income tax consultation and preparation, farm, business, and personal.  
Emerson, Nebraska—695-2264

**HAPPY BIRTHDAY!**

**ISN'T LOVE GRAND?!**

**RCA HOLLYWOOD VIDEO**  
Wayne

JANUARY VCR SALE  
Magnavox front-load with huge free package - poster and videos

**GAY THEATRE**  
Wayne

CHEVY CHASE  
DAN AYKROYD

**SPIES LIKE US**

FROM WARNER BROS. **IFC**

HOLD OVER SALE Jan. 23 7:20 Nightly  
Late Shows Fri., Sat., Sun. 9:15  
Serguin Tuesday 7:20 & 9:15  
Serguin Sunday Matinee 3 p.m.

NEXT: Disney's "101 Dalmatians"

**Glidden**

**\$5.99**  
**SALE**

REG. \$9.99 SAVE \$4.00  
**FAMOUS SPRED QUALITY... VALUE PRICED!**

**GLIDDEN'S BEST LO-LUSTRE FINISH**

**\$9.99**  
GALLON  
REG. \$13.99  
**SAVE \$4.00**

**Carhart**  
LUMBER CO.

123 Main Wayne 378-2110

**BE PROTECTED FROM**

**FIRE**

**BE SAFE!**  
**PROTECT YOUR RECORDS!**  
Tax deductible when used to store income or tax records  
Underwriters laboratories fire-tested for 1 hour up to 1700° F.

**\$169.00**

Starting As Low As

All this, and if you have a fire which damages your safe, (within 10 years), bring it in and get a replacement, absolutely free.

**Sentry supreme safes**

ALSO:  
**SEE US FOR INSULATED FILING CABINETS**  
**\$235.00**  
ONE DRAWER ON UP. STARTING FROM

**Western**

**TYPEWRITER & OFFICE SUPPLY**

435 Norfolk Avenue (FREE Customer Parking Lot Behind Our Store)

Use Our Watts  
1-800-672-8337



**alien news**

**mrs. ken linafeters 565-2405**

**FFA MEETS**  
A meeting of the Alien Future Farmers of America chapter was held Jan. 6 at the school with President Brian Malcom presiding.  
The treasurer's report, with results of the fruit sales, was given by Jeff Gotch.  
Ryan Creamer and Tom Wilmes, chapter advisor, discussed having a new caterer for the FFA banquet. Ryan will check into prices of caterers. Pork and beef will be served at this year's banquet.  
The sweetheart dance has been set for Feb. 15, with music to be decided upon by the recreation committee. Tickets will be \$3 for singles and \$5 for couples.  
Signs posted on each end of town, sponsored by the FFA, will be redesigned by Jason Fahrenholz and Max Oswald, and then painted.  
A committee comprised of Jim Kroll, David Isom and Brian Malcom will make up the greenhand test for incoming freshmen.  
It was announced that Feb. 1 is the deadline for persons to apply for the Nebraska FFA Chorus.  
A livestock judging contest will be held Jan. 21 at Norfolk.

**ALLEN COMMUNITY EXTENSION CLUB**  
The Allen Community Home Extension Club met Jan. 10 in the home of Mabel Wheeler with eight members and two guests, Alice Steele and Dolores Wheeler.  
Roll call was answered with a show and tell of crafts and hobbies.  
The Feb. 14 meeting will be held in the home of Esther Koester, with Irene Armour giving the lesson on family keepsakes. Those attending are asked to bring a family keepsake for roll call.

**DEVELOPMENT CLUB SCHEDULES MEETING**  
The Allen Community Development Club will meet Monday, Jan. 20 at 6:30 p.m. at the Silver Dolphin.  
New officers, who will assume their duties, are Barb Heckathorn, president; Dean Chase, vice president; and Sandy Pelti, secretary-treasurer.  
Reservations for the dinner meeting are due Friday, Jan. 17.

**SENIOR CENTER COUNCIL MEETS**

Members of the Alien Senior Citizens Center Council held a public meeting on Jan. 7. Five board members and several visitors attended.  
The group discussed the purchase of a 48 matched place setting of three piece silver sets, along with cups for stacking, and heat retaining. The need for a projector also was mentioned.  
On Jan. 3, senior citizens celebrated the January birthdays of Fran Anderson, Virginia Wheeler, Genevieve Larson, Florence Oehlerking, Anna Carr, Nola Potter, and Laurence Lindahl. Hostesses were Esther Koester, Joanne Rahn and Emma Shortt.  
Snowmen favors were made by Virginia Wheeler, with approximately 25 persons attending.  
**ATTEND CONFERENCE**  
Mr. and Mrs. Merle Von Minden attended the 53rd annual Mid-Year Conference of the American Legion and Auxiliary on Jan. 10-12 at Grand Island.  
Among those actively involved in the conference were former Allen residents Virgil and Althea

Ferguson. Althea serves as president of the Grand Island American Legion Auxiliary and as vice chairman of the conference.  
Virgil, former superintendent at Allen Consolidated School, received a plaque in recognition of his 17 years service on the law and order committee. He served as commander of the Grand Island American Legion Post last year.  
This was one of the largest conferences ever held with over 300 legionnaires and 250 auxiliary members registered.  
**BIRTHDAY GUESTS**  
Dinner guests of Virginia Wheeler last Sunday in honor of her birthday on Jan. 15 were the Marilyn Karlbergs and Keith, Georglann Goodwin, and the Fay Isoms of Sioux City.  
The Ken Linafeters were afternoon visitors.  
**First Lutheran Church**  
(David Newman, pastor)  
Thursday, Jan. 16: Dorcas Circle, 10 a.m.

**Sunday, Jan. 19:** Sunday school, 9:30 a.m.; worship, 10:45, followed with potluck dinner and yearly meeting. Note time change this Sunday only.  
**Wednesday, Jan. 22:** Confirmation, 7 p.m.  
**Springbank Friends Church**  
(Supply pastor)  
**Sunday, Jan. 19:** Sunday school, 9:30 a.m.; worship, 10:30.  
**Wednesday, Jan. 22:** Prayer meeting, 7:30 p.m.

**United Methodist Church**  
(Anderson Kwankin, pastor)  
**Thursday, Jan. 16:** Men's fellowship breakfast, 8:30 a.m.; United Methodist Women, 1:30 p.m.  
**Sunday, Jan. 19:** Sunday school, 9:30 a.m.; choir practice, 10:15; worship, 10:30; Bible study, 7:30 p.m.  
**Wednesday, Jan. 22:** Confirmation class after school at the parsonage.  
**COMMUNITY CALENDAR**  
**Thursday, Jan. 16:** Gasser Post VFW, Martinsburg fire hall, 8 p.m.

**Gasser Post VFW Auxiliary,** Martinsburg school, 8 p.m.  
**Friday, Jan. 17:** Senior Citizens potluck dinner, noon.  
**Monday, Jan. 20:** Allen Community Development Club, Silver Dolphin, 6:30 p.m.  
**Tuesday, Jan. 21:** Dixon County Historical Society, Don Noe home, Waterbury, 1:30 p.m.  
**Thursday, Jan. 23:** Rest A-White Club, Glennis Swift, 2 p.m.; Chatter-Sew Club meeting moved to Saturday, Jan. 25 with Marcia Rastede at 2 p.m.

**SCHOOL CALENDAR**  
**Friday, Jan. 17:** Bancroft-Rosalie boys game at Allen, 6:30 p.m.  
**Saturday, Jan. 18:** Junior high boys and girls basketball games at Newcastle, 9 a.m.; FHA pizza supper.  
**Monday, Jan. 20:** Teachers in-service. Classes will start at 10 a.m.  
**Tuesday, Jan. 21:** Junior high boys and girls basketball games, two only, at Walthill, 9:30 p.m.; district livestock judging at Northeast Technical Community College.  
**Wednesday, Jan. 22:** District one-act play contest at Leigh, 2:30 p.m.

**hoskins news**

**mrs. hilda thomas 565-4569**

**CLUB MEETS IN BEHMER HOME**  
The Highland Woman's Home Extension Club met with Mrs. Art Behmer on Jan. 9. Mrs. Laura Ulrich, Mrs. Howard Fuhrman and Mrs. Merwyn Strate were guests.  
President Mrs. Norris Langenberg welcomed the guests and opened the meeting with "A New Year Message." Members brought a joke for roll call.  
Mrs. Art Behmer read minutes from the previous meeting and gave the treasurer's report. Mrs. Merwyn Strate was welcomed as a new member of the club.  
Communications were read and cheer cards were sent. Club books for 1986 were reviewed.  
In the absence of Mrs. Bob Andersen, family life leader, an article entitled "God's Way" was read by Mrs. Bill Fenske.  
Mrs. Lane Marotz, music leader, led the group in the singing of extension club songs. The lesson, "Using Coupons and Refunds," was given by Mrs. Howard Fuhrman.  
Mrs. Dan Bruggeman will be the Feb. 13 hostess.

**A-TEEN CLUB**  
Mrs. Walter Fleer Jr. entertained 14 A-Teen Home Extension Club on Jan. 8, with Mrs. Blanche Andersen and Jamie and Joanie Wrede as guests.  
Mrs. Duane Kruger conducted the meeting, which opened with the collect in unison.  
For roll call, members brought a craft item they completed in 1985 and told who had taught them to make it.  
Mrs. Walter Fleer Jr. gave the secretary and treasurer's reports, and Mrs. Elaine Ehlers, citizenship leader, read "Women and the Law."  
Mrs. Walter Fleer Jr. was honored with the birthday song. The remainder of the afternoon was spent playing cards, with prizes going to Mrs. Elaine Ehlers, Mrs. Irving Anderson and Mrs. Fred Bargstadt.  
Next meeting will be Feb. 12 with Mrs. Elaine Ehlers.  
**HAM FEED**  
Hoskins Volunteer Firemen held their annual ham feed on Jan. 11. Guests were wives of the firemen, rural board members and their wives, retired firemen and their wives, and village board members and their spouses.  
Cards furnished the evening's entertainment, with prizes going to Ralph Hronek, Mr. and Mrs. Elmer Peter and Mrs. Dwight Bruggeman.

**HELPING HANDS**  
Mr. and Mrs. Gus Perske were hosts to the Helping Hand Club on Jan. 8. Mr. and Mrs. Don Leng and family were guests.  
Card prizes went to Bob Marshall, Mrs. Grace Acklie, Harry Schwede, Mrs. Irene Strate, Bill Wendt and Mrs. Selma Mittelstaedt.  
Next meeting will be the club's annual chili and oyster soup supper on Feb. 12 in the home of Mrs. Grace Acklie.  
**MEET FOR CARDS**  
Mr. and Mrs. Herman Opfer entertained the Hoskins Card Club on Jan. 9.  
Prizes went to Vernon Behmer, the Harry Schwedes and Mrs. Walter Strate.  
Walter Strates will be the Feb. 13 hosts.

**Peace United Church of Christ**  
(John David, pastor)  
**Sunday, Jan. 19:** Junior choir practice, 9 a.m.; Sunday school, 9:30; worship, 10:30.  
**Wednesday, Jan. 22:** Senior choir practice, 8 p.m.; confirmation class, 8.  
**Trinity Lutheran Church**  
(Wesley Bruss, pastor)  
**Wednesday-Saturday, Jan. 15-18:** Pictures for church centennial directory to be taken at the church.  
**Thursday, Jan. 16:** LWMS, school library, 1:45 p.m.  
**Sunday, Jan. 19:** Sunday school and Bible study, 9:15 a.m.; worship with communion, 10; Christian adult group, 8 p.m.

**Wednesday, Jan. 22:** Bible study, 10:15 a.m.; confirmation class, 4:15 p.m.  
**Zion Lutheran Church**  
(George Damm, pastor)  
**Thursday, Jan. 16:** Dual parish Sunday school teachers meeting, 7:30 p.m.  
**Saturday, Jan. 18:** GAP meeting, 7:30 p.m.  
**Sunday, Jan. 19:** Worship, 8:45 a.m.; Sunday school, 10; Bible Institute, Mt. Olive Lutheran Church in Norfolk, 7:30 p.m.  
**Tuesday, Jan. 21:** Circuit pastor's meeting, 10 a.m.  
**Wednesday, Jan. 22:** Confirmation class, 3:30 to 5:30 p.m.  
**SOCIAL CALENDAR**  
**Thursday, Jan. 16:** Get-to-Gether Card Club, Mrs. Irene Fletcher;

**LWMS, Trinity School library, 1:45 p.m.**  
**Wednesday, Jan. 22:** Hoskins Senior Card Club, fire hall.  
**S.A. Gale Anderson left Jan. 5** to return to the Naval Base at Orlando, Fla. after spending the past weeks with his parents, the Galen Andersons.  
**Traci Thomas returned home Jan. 6** after spending two weeks visiting relatives at Rock Island, Ill.  
**The Harry Pingels, Aurelia, Iowa,** came Jan. 9 to visit the Walter Koehlers. They also visited the Ron Koehlers at Osmond and the Marvin Koehlers and Art Lehmanns at Pierce. Pingels returned to Iowa on Jan. 13.

**A-TEEN CLUB**  
Mrs. Walter Fleer Jr. entertained 14 A-Teen Home Extension Club on Jan. 8, with Mrs. Blanche Andersen and Jamie and Joanie Wrede as guests.  
Mrs. Duane Kruger conducted the meeting, which opened with the collect in unison.  
For roll call, members brought a craft item they completed in 1985 and told who had taught them to make it.  
Mrs. Walter Fleer Jr. gave the secretary and treasurer's reports, and Mrs. Elaine Ehlers, citizenship leader, read "Women and the Law."  
Mrs. Walter Fleer Jr. was honored with the birthday song. The remainder of the afternoon was spent playing cards, with prizes going to Mrs. Elaine Ehlers, Mrs. Irving Anderson and Mrs. Fred Bargstadt.  
Next meeting will be Feb. 12 with Mrs. Elaine Ehlers.  
**HAM FEED**  
Hoskins Volunteer Firemen held their annual ham feed on Jan. 11. Guests were wives of the firemen, rural board members and their wives, retired firemen and their wives, and village board members and their spouses.  
Cards furnished the evening's entertainment, with prizes going to Ralph Hronek, Mr. and Mrs. Elmer Peter and Mrs. Dwight Bruggeman.

**SHOP Wayne Stores Thursday Night**  
**And Take Advantage Of**

**Merchants**  
**Appreciation**  
**Dollars**

**HERE IS ALL YOU DO!**

Register in all the participating stores listed below on Thursday night from 5 p.m. til closing. All registrations will be picked up Friday morning and one name will be drawn. The winning name will receive

**\$100<sup>00</sup> OF MAD MONEY**

to be spent at one of the stores listed below! Nothing to buy — just register.

**BONUS!!**

If you are the lucky name drawn and you can show a sales slip or several sales slips from Thursday shopping at the stores listed below you can win up to another

**\$100<sup>00</sup> OF MAD MONEY TO BE SPENT AT ANY OF THE STORES LISTED BELOW**

**EXAMPLE**

3 sales slips from Thursday totaling \$89<sup>00</sup> added together you would receive \$89<sup>00</sup> extra in mad money.  
4 sales slips from Thursday totaling \$150<sup>00</sup> added together you would receive \$100<sup>00</sup> extra in mad money

**Shop These Stores And Win Up To \$200<sup>00</sup> In Mad Money:**

Casey's General Store	Black Knight Swans	Wayne Vet's Club
Surber's	PoPo's II	Merchant Oil
Ron's Jack & Jill	Logan Valley	People's Natural Gas
Ellingsons	Pamida	Charlie's Refrigeration
El Toro	Griess Rexall	Morning Shopper
Kuhn's	State National Bank	Trio Travel
Bill's GW	Sav-Mor Pharmacy	Wayne Herald
Arnie's Ford-Mercury	Diamond Center	Coast to Coast

hold onto a bigger piece of your pie with an

**I.R.A.**

Why let Uncle Sam slice into your hard earned dollars? With an I.R.A., your contributions and the high interest you'll earn are tax-deferred until you begin drawing from your account at retirement (when you'll likely be in a lower tax bracket, and thus able to keep more of your interest income.) Let us give you the facts and figures.

**The State National Bank and Trust Company**  
Wayne, NB 68787 • 402/375-1130 • Member FDIC  
Main Bank 122 Main • Drive-In Bank 10th & Main

# concord news

mrs. art johnson 584-2495

## WELFARE CLUB

The Concord Womens Welfare Club met the afternoon of Jan. 8 with Marilyn Harder as hostess. The creed was read by the group. Irene Hanson opened the business meeting with "God's Minutes." Twelve members answered roll call with "Something Memorable of the Year 1985." Reports were read.

Thank you's had been received from Hanna Anderson of Wakefield and the Hillcrest Care Center in Laurel for remembering them at Christmas time.

January birthdays will be held Jan. 27 at the Concord Senior Center. Suggestions for a club project should be brought to the February meeting.

The December hostesses gave the entertainment. Esther Ruback read "Should Adult Acquaintances." Tekla Johnson had a reading and Helen Pearson had a pencil game with Irene Magnuson as the winner. Margaret Huetig read "Armchair Gardening." Irene Hanson read "The Little Things" and closed with "Kitchen Prayer." Mrs. Harder served lunch.

Carol Erwin will be the Feb. 5 hostess.

## MINISTRIES GROUP

The Concord Free Churchwomen's Ministries group met Jan. 7 at the church. The morning was spent doing White Cross work for missionaries which consisted of learning and rolling bandages. Those attending in the morning had a sack lunch before the 1:30 p.m. meeting.

The afternoon meeting opened with songs by the group. "More Like the Master" and "More Love to Thee." Sharon Boyesen read scripture from Romans 8:1-5.

It was decided that the Christmas offering be sent to Kristy Miles and her husband who will be serving as missionaries in Austria.

A thank you was read from Hillcrest Care Center in Laurel for Christmas gifts.

Sandy Ostercamp of Wayne was the speaker, "Goal Setting." She shared reasons for goal setting. Spiritual goals should be set first and all goals be made after prayer so God can lead us in our decisions. A prayer time was held.

Hostesses were Vicky Carlson and Joy Grosvenor.

## 3 C'S CLUB

The 3 C's Home Extension Club met the evening of Jan. 7 with Carolyn Halton as hostess serving a dessert lunch. Newly elected officers had charge of the business meeting. The Creed was read the group. Secretary and treasurer reports were read. Roll call was answered by nine members. Gail Martindale was a new member. Irene Magnuson handed out pamphlets on health.

A thank you was read from Hillcrest Care Center for gifts at Christmas.

1986 booklets were filled in with hostesses and leaders for lessons. A supper with husbands will be held Feb. 10 at the Concord Senior Center.

Mary Mann received the hostess gift.

Vandelyn Hanson will be the Feb. 3 hostess. The lesson will be "Family Keepsakes."

## GOLDEN RULE CLUB

The Golden Rule Club met Thurs-

day afternoon with Mrs. Orville Rice as hostess. Roll call was answered by seven members with "A New Year's Resolution and What I Received for Christmas." The secretary was absent but the treasurer's report was read.

Mrs. Clarence Rastede had the entertainment. She read, "You're In a Small Town When," "It's Going to be a Rotten Day When" and "January Grinch," and led two pencil games. Meta Stalling won the prize. Mrs. Rastede won the door prize.

## PLEASANT DELL CLUB

The Pleasant Dell Club met Thursday with Minnie Carlson as hostess. Eight members and three guests, Margaret Turner and Hazel and Opal Carlson, answered roll call with "Dream for 1986." Margaret Turner joined the club. Mrs. Marvin Riewinkle had the afternoon entertainment with readings and a game. Mrs. Vern Carlson will be the Feb. 13 hostess.

## BON TEMPO BRIDGE

The Bon Tempo Bridge Club met the evening of Jan. 8 with Marge Rastede as hostess. Agnes Serven and Marge Rastede won high scores. Mary Johnson will be the Jan. 22 hostess.

## COUPLES LEAGUE

The Concordia Couples League met Sunday evening with 12 couples present. The Verdell Erwins gave the program. "Futures." Verdell gave devotions from 1st Peter. Articles were read on "Our Inventions, Constructions, Labors, Dividends." Pro-

jects were discussed. Hymns were sung by the group, closing with prayer and the benediction.

The Wallace Andersons and the Jim Nelsons served ice cream and a decorated cake in honor of Jim and Doris Nelson's Jan. 8 30th wedding anniversary.

## Concordia Lutheran Church

(Pastor David Newman)  
Thursday, Jan. 16: LCW general meeting, 2 p.m.

Sunday, Jan. 19: Morning worship with communion service, 9 a.m. (note time); Sunday school and Bible classes, 10 a.m.

Monday, Jan. 20: Sunday school teachers.

Tuesday, Jan. 21: Womens Christian Temperance Friendship Union, Dixon Methodist Church, 2 p.m.

Wednesday, Jan. 22: Churchmen, 8 p.m.; confirmation class, 8:30 p.m.

## St. Paul's Lutheran Church

(Steven Kramer, pastor)  
Sunday, Jan. 19: Morning worship service, 8:30 a.m.; Sunday school, 9:30 a.m.

## Evangelical Free Church

(John Westerholm, pastor)  
Sunday, Jan. 19: Sunday Bible school, 9:30 a.m.; morning worship service, 10:45 a.m.; Ron Schumacher speaker; evening service, 7:30 p.m.; Schumachers will present slides of missions.

Saturday afternoon guests in the Virgil Pearson home honoring the hostess's birthday were the Chuck Sohar family of Laurel, the Joe Pipers of Norfolk, the Harvey

Taylor's, the Dale Pearsons and the Paul Boses.

The LCW Phoebe Circle sponsored a birthday party honoring Clara Swanson's 92nd birthday at the Hillcrest Care Center in Laurel Sunday afternoon. Also present were her family, friends and Hillcrest residents for afternoon coffee, ice cream, cake and sandwiches.

Mr. and Mrs. John Dahl of Wayne visited in the Carl Koch home Friday afternoon honoring Carl's birthday. The Leroy Kochs were Sunday dinner guests in honor of the host's birthday.

Dinner guests in the Dwight Johnson home Saturday noon honoring the host were the Melvin Puhmans and Mrs. Art Johnson. Joining them in the afternoon were Lorene Grady and her driver Arthur White of Bonesteel, S.D., the Gary Schroeders, Wendy and Tyler.

Friday evening birthday guests in the Dale Pearson home honoring the hostess were the Rich Fisher family of Wakefield, the Bill Garvins and Kevin of Dixon, the Virgil Pearsons and the Harvey Taylors. Afternoon coffee guests were the cooks from the Laurel-Concord High School, Lavern Johnson, Dolores Erwin, Mary Blatchford, Linda Klausen and Joshua, Turene Smith and Dorothy Huetig.

Layne Johnson, son of Marlen and Suzie Johnson of Concord, returned home Jan. 8 after spending 13 days in England and Wales with 19 members of the Wayne State College Madrigal Singers and professor Cornell Runestad.

Thursday evening birthday guests in the Ernest Swanson home in honor of the hostess were the Steve Scholl, Lisa and Scott of Sioux City, Doug Krie, Kristen and Trisha of Laurel, the Paul Boses, the Jim Boses and Aaron, the Evert Johnsons, the Brent Johnsons and sons and the Pat Erwins.

Mrs. Earl Nelson, Mrs. Dick Hanson, accompanied by Pastor and Mrs. Andy Kwankin and daughter Benita of Allen, visited Mrs. Fern Livengood at the Whiting, Iowa nursing home Sunday afternoon.

The James Wordekemper family were Saturday overnight guests in the Jim Nelson home. Joining them for Sunday were Mrs. Kevin Diederker and Kayla, the Todd Nelsons and Dan Nelson, honoring the Nelson's 30th wedding anniversary.

The Ernest Swansons visited with the Don Noeckers and Michael in Omaha Thursday.

Jan. 8 evening guests in the Jim Nelson home to help them celebrate their 30th wedding anniversary were the Todd Nelsons, the Kevin Diederkers and Kayla of Laurel, Vernice Nelson, Evelina Johnson, the Marlen Johnsons and the Evert Johnsons.

Choir members and guests had ice cream and cake last Wednesday evening following choir practice and church nominating meeting in honor of the birthdays of Lyta Swanson, Peggy Luff, Winton Wallin and Avis Pearson.

# winside news

dianne jaeger 286-4504

## PAPER DRIVE

Winside Cub Scouts will conduct a newspaper drive on Saturday, Jan. 25 at 9 a.m. In the event of inclement weather, newspapers will be picked up on Saturday, Feb. 1.

Residents with newspapers are asked to have them bundled and at the curb by 9 a.m. Magazines will not be accepted.

Rural residents with papers they would like picked up are asked to call Donna Nelson, 286-4903.

## CHURCHWOMEN

Thirteen members of Trinity Lutheran Churchwomen met Jan. 8. Irene Iverson, became a new member.

President Irene Meyer conducted the meeting. Marion Iverson, a member of the quilt committee, reported that the committee was to begin a new quilt and tie one on Jan. 13.

Churchwomen will purchase a new coffee maker for the kitchen.

Vernel Krueger, Donna Jacobsen and Ella Field were named to a committee for World Day of Prayer.

It was announced the Lutheran Churchwomen District Assembly will be held April 21 at Redeemer Lutheran Church in Wayne.

Irene Meyer presented the lesson, "The Light of the World," and served lunch.

Next meeting will be Feb. 12 with Vernel Krueger as hostess. Dorothy Jo Andersen will present the lesson.

## NEIGHBORING CIRCLE

Mrs. Russel Hoffman hosted the Jan. 8 meeting of Neighboring Circle with eight members and guests Peg Hoffman, Sara and Jena of Norfolk, Tami Hoffman, Adam and Ashley, and Hilda Bergstadt of Winside, and Loretta Perske of Hoskins.

Roll call was answered with wine samples. Evelyn Jaeger and Jackie Koll were honored with the birthday song.

Pitch was played with prizes going to Tami Hoffman, Loretta Perske, Hilda Bergstadt, Loretta Voss and Evelyn Herbolshseimer.

Next meeting will be Feb. 13 with Judy Jacobsen.

## WEBELOS

Four Webelo Cub Scouts and leaders Helen Hancock, Donna Nelson and Cathy Holtgrew met Jan. 11 at the Winside fire hall.

The lesson was on rocks and mountains, with scouts constructing a volcano out of plaster of Paris. The volcano will be erupted at the next meeting, Jan. 18.

John Hancock served treats. Donnie Nelson will serve at the next meeting.

## MISSIONARY LEAGUE MEETS

The Womens Missionary League of St. Paul's Lutheran Church met Jan. 8 following the Ladies Aid meeting. President Vera Mann conducted the meeting.

Visiting committee members will be Mrs. Lester Menke, Mrs. Don Langenberg, Mrs. Gary Kant and Mrs. Terry Janke.

A thank you was received from Emma Koll. Birthday cards will be sent to Herman Koll and Rose Blocker.

Mrs. Cyril Hansen announced plans to attend the Wayne Zone LWML executive board meeting in Carroll on Jan. 14.

## COTERIE CLUB

Twila Kahl hosted the Jan. 9 meeting of Coterie Club with Rosemary Mintz of Laurel and Jane Witt as guests.

Prizes were won by Jane Witt, Yleen Cowan, Rosemary Mintz and Leora Imel.

Mrs. Wayne Imel will be the Jan. 23 hostess.

## MEET FOR PITCH

Mr. and Mrs. Wayne Imel hosted

Sunday Night Pitch Club at Witt's Cafe on Jan. 12.

Guests were Twila Kahl, Gladys Gaebler and Yleen Cowan. Receiving prizes were Mr. and Mrs. Alfred Miller, Mr. and Mrs. Lloyd Behmer and Twila Kahl.

Next meeting will be Feb. 9 with the Alfred Millers as hosts.

## St. Paul's Lutheran Church

(John Fale, pastor)  
Thursday, Jan. 16: Adult Bible study, 6:30 a.m.; pastor's office hours, 9 a.m. to noon.

Friday, Jan. 17: Pastor's office hours, 9 a.m. to noon.

Sunday, Jan. 19: Sunday school and Bible classes, 9:15 a.m.; worship, 10:30; adult instruction class, 7:30 to 9 p.m.

Monday, Jan. 20: Womens Bible study, 9:30 a.m.

Tuesday, Jan. 21: Pastor's office hours, 9 a.m. to noon; Sunday school

teachers meeting, 7 p.m.; elders meeting, 8:30.

Wednesday, Jan. 22: Midweek, 7 p.m.; adult Bible study, 7; choir, 8:30.

## Trinity Lutheran Church

(Lyle Von Seggern, pastor)  
Sunday, Jan. 19: Adult Bible study and Sunday school, 9:30 a.m.; worship, 10:30.

## United Methodist Church

(C. A. Carpenter, pastor)  
Sunday, Jan. 19: Sunday school, 9:45 a.m.; worship, 11:05.

## SOCIAL CALENDAR

Thursday, Jan. 16: Center Circle, Irene Bowers, 1:30 p.m.; Girl Scouts, fire hall, 4 p.m.

Friday, Jan. 17: GT Pinocchio, Minnie Weible; Three-Four Bridge, Dol- luy Warnemunde; SOS Club, Mrs. Louise Heithold, 1:30 p.m.; rescue unit fund-raising chili supper, elementary multi-purpose room, 5 to

8:30 p.m.; open AA meeting, Legion Hall, 8 p.m.

Saturday, Jan. 18: Webelos, fire hall, 9:30 a.m.; public library open, 1 to 6 p.m.; No Name Kard Klub, Kurt Schranz, 8 p.m.

Sunday, Jan. 19: YMCA community swimming, Norfolk, 6 to 8 p.m.

Monday, Jan. 20: Contract Bridge, Leora Imel; Brownies, elementary library, 4 p.m.

Tuesday, Jan. 21: Modern Mrs. Club, Mrs. Myron Deck; Jolly Couples, Fritz Witts; Tuesday Night Pitch Club, Alvin Bergstadt; Cub Scouts, fire hall, 4 p.m.; Lutheran Hospital Guild workers are Janice Jaeger and Jackie Koll.

Wednesday, Jan. 22: Public library

open, 1 to 6 p.m.; Tops, Marion Iverson, 6:30 p.m.; Firemen's Fund Procurement Committee, 7:30 p.m.

The George Jaegers received a surprise visit Jan. 8 from Mrs. Jaeger's uncle and aunt, Mr. and Mrs. Norman Thompson of Albuquerque, N.M.

While visiting here, they also spent time with the Robert Bodenstedts of Wayne. Mrs. Bodenstedt also is a niece.

Herman Jaeger, Winside, celebrated his 81st birthday Jan. 9 with several friends and relatives. Cards were played during the evening and a cooperative lunch was served.

## ARE YOU RENTING OUT YOUR FARM? GIVE US YOUR MANAGEMENT BURDEN.

We have served non-operating farm owners in 8 North-east Nebraska counties for over 35 years. We can help you with our experience and recommendations in the difficult years ahead. Write or call for an illustrated brochure of what we do and the benefits you receive from proper management.

## MIDWEST LAND CO.

206 Main St. P.O. Box 132 Wayne, Ne. 68787 (402) 375-3385

We can make your IRA work harder so you don't have to work longer.

Don't settle for low interest on your IRA. I can show you a range of IRA plans that match your financial goals, and help you earn more for retirement. You can even have different IRAs for diversity. Call me today for the details.



PAULA PFLUEGER  
307 Pearl  
Wayne, NE 68787  
402/375-4172

Edward D. Jones & Co.  
Members New York Stock Exchange, Inc.  
Members Securities Investor Protection Corporation

ALL PAYMENTS COLLECTED BY AUTHORIZED RECIPIENT WILL BE DEPOSITED  
1st National Bank - ACCT. #793-961

## PUBLIC SALE OF REPOSSESSED SEWING MACHINES, VACUUMS

FROM DEALER ACCOUNT NO: 533687  
by Order of Secured Party  
WILL BE HELD AT:

Tri State Sewing Center  
406 Omaha  
Norfolk, NE 68701

Friday, January 17 - 10 a.m. to 8 p.m.  
Saturday, January 18 -  
9:30 a.m. to 5 p.m.

Sale limited to inventory available, only

These units are repossessed from a large Mid-West dealer and will be sold directly to the public. Name brand sewing machines - Singer - Pfaff - Necchi - Bernina - Elna - Viking - Riccar and more. New. Original Values to \$1300.00. Prices start at \$58.00. Used from \$25.00. Inventory includes some Sergers and Walking Foot Upholstery Machines, Vacuum Cleaners - Eureka - Hoover - Kirby - Compact - Rainbow - Electrolux - Panasonic - Filter Queen and more. New. Original Values to \$950.00. Prices start at \$48.00. Used from \$25.00. Also included - other bankruptcy and closeout merchandise. Cash - Checks - Visa - MasterCard - American Express.

All New Units With Full Factory Warranties.  
No Phone Calls Please

## WAYNE VETS CLUB

Wayne, Nebraska  
Under new management by  
**Keith Lubberstedt**

**DON'T MISS OUR THURSDAY NIGHT SPECIAL.**  
Make plans now to attend  
our Super Bowl party.  
Watch the game on a big screen TV.

STOP IN THURSDAY NIGHTS AND REGISTER FOR \$100 IN MAD Bucks

## We Keep You Revvin'

**PEPSI,**  
DIET PEPSI or  
MT. DEW  
Can  
**35¢**

Prices good thru  
Jan. 31, 1986

**CIGARETTES**  
We Have Your Brand!  
3 Packs For  
**\$2.99**

All Regular Price  
Prices good thru  
Jan. 31, 1986

**LARGE COFFEE**  
16-Oz. Size  
**49¢**

Prices good thru  
Jan. 31, 1986

**BUSCH**  
12-Pack Cans  
Warm or Cold  
**\$3.49**

TRY ONE OF OUR CHILI SPECIALS!

CHILI - Oscar Mayer	<b>2/1.00</b>
HOT DOGS	<b>1.29</b>
CHILI NACHOS	<b>1.29</b>
BOWL of CHILI	<b>79¢</b>

CHECK OUT OUR LARGE MAGAZINE SELECTION!  
See Our Gameroom

OPEN 24 HOURS

7



# carroll news

**mrs. edward forks 505-4327**



**DR. JERRY JOHNSON** was guest speaker at the Heritage Homes Dealer Convention.

## Heritage has convention

Heritage Homes held their two day Dealer Convention January 13 & 14, 1986 at the Wayne Country Club. Over thirty dealers from well known places like Minneapolis, Rochester, Denver, Rapid City, Laramie, Omaha, Fort Collins, as well as such far away places as Guyton, Oklahoma and as near as Columbus, Nebraska, attended the two day event.

Dr. Jerry Johnson, Economist for Citibank/South Dakota, was the after-dinner speaker. Johnson, economist, is currently Director of Facilities at the University of South Dakota (USD) in Vermillion, where he also teaches some economic classes.

He recently spent a year leave of absence from USD working for the Joint Economics Committee for Congress in Washington, D.C.

He, along with another person, were commissioned by the committee to research and report the current and forthcoming changes in rural America.

Prior to that he was director of the Bureau of Business Research located at the University of South Dakota. He also serves on the board of directors of City Bank of South Dakota, also does consulting work for such companies as City Corp and AT & T, plus serves on numerous boards and committees in the state of South Dakota.

### WOMAN'S CLUB

Twenty-four were present last Thursday when the Carroll Woman's Club met in the Lutheran Church fellowship hall for a 12:30 p.m. soup and sandwich dinner served by Mrs. Arnold Junck, Mrs. Frank Gilmore and Marle Bring.

The group sang the doxology preceding the meal. President Mrs. Milton Owens conducted the meeting, and Mrs. Joe Claybaugh read "Bits of History." For roll call, members were asked to bring an old dish or a memento from a Carroll business.

Mrs. Martin Hansen reported on the last meeting, and Mrs. Ervin Wittler read the treasurer's report. Mrs. John Swanson gave a report on the Woman's Club centennial cookbook sales.

Thank you notes for Christmas boxes were received. Don Linn of California, formerly of Carroll, sent a monetary gift to the club to be used for auditorium restoration.

It was voted that proceeds from the Woman's Club bake sale held during the centennial kick-off will go towards refinishing the auditorium floor.

Quilt blocks for the Woman's Club centennial quilt were distributed, and Mrs. Wayne Kersline told about the project. Others on the committee are Mrs. Joe Claybaugh, Mrs. Merlin Kenny, Mrs. Don Liedman and Mrs. Milton Owens.

Mrs. Ellery Pearson, Mrs. Esther Baften, Mrs. Ann Roberts and Mrs. T. P. Roberts had the program on "History of Local Businesses in Carroll."

Favors for Providence Medical Center in Wayne will be made at the next meeting, scheduled Feb. 13 at 1:30 p.m. at the Lutheran Church.

Mrs. Joe Claybaugh will again have "Bits of History," and roll call will be answered with members telling how they met their husbands.

Mrs. John Swanson will be the leader, and Mrs. Enos Williams and Mrs. Alice Wagner will be hostesses. The program will include the singing of love songs, with Mrs. Lem Jones as leader and Mrs. Edward Fork as accompanist. Members also will be asked to hand in their finished quilt blocks.

### TOWN AND COUNTRY

Mrs. Don Liedman was hostess to the Town and Country Home Extension Club on Jan. 11 following a noon luncheon.

Attending were eight members. Mrs. Frank Prather of Wayne was a guest and had the lesson on "Colors." Officers in charge were Mrs. Dean Owens, president, and Mrs. Stan Morris, secretary.

Next meeting will be Feb. 4 in the Lowell Olson home. The lesson will be "Slick Tricks for the Kitchen."

### St. Paul's Lutheran Church

(Mark Miller, pastor)  
Sunday, Jan. 19: Sunday school, 10:30 a.m.; worship, 11:30.

### United Methodist Church

(Keith Johnson, pastor)  
Sunday, Jan. 19: Sunday school, 10 a.m.; worship, 11.

Presbyterian-Congregational Church (Gail Axen, pastor)  
Sunday, Jan. 19: Combined worship service at the Congregational Church, 10:30 a.m.

### SOCIAL CALENDAR

Thursday, Jan. 16: Delta Dek Bridge Club, Mrs. Alice Wagner.  
Friday, Jan. 17: Pitch Club, Edward Fork home; EOT family card party, Lowell Rohlf home.  
Saturday, Jan. 18: GST Bridge Club, Richard Tucker home, Sioux City.  
Monday, Jan. 20: Senior citizens meet at the fire hall.  
Tuesday, Jan. 21: Hillcrest Social Club.

Iowa where they visited Lester's brother and family, the Louis Bethunes.  
They returned to Carroll on Dec. 30.

Mrs. Virgil Brewer, Falls Church, Va., came to attend funeral services for her brother, Don Morris, on Dec. 31.

Mrs. Brewer has been visiting with another brother and wife, the Harold Morris of Carroll.

The Morrises and their guest visited in the Lloyd Morris home at Carroll and in the Ivy Jones home in Wayne, and with Mrs. Mable Sorenson at Wayne Care Centre.

Mrs. Brewer will return to Virginia today (Thursday). Mr. and Mrs. Harold Morris will take her to Sioux City.

Mr. and Mrs. John Bowers and Mrs. Tom Bowers, all of Carroll, and Mr. and Mrs. Herb Willis of Winslow went to Fremont Saturday where they were dinner guests in the Don Harmer home to honor the hostess' birthday.

The Ervin Wittlers, Carroll, and Mrs. Mildred Dunn and Mrs. Lorene Patent, both of Randolph, went to Ames, Iowa on Jan. 10 where they were overnight guests in the home of their sister and family, Mr. and Mrs. Melvin Jenkins.

Enroute home Saturday they were dinner guests in the Harold Heck home at Coon Rapids, Iowa.

Mrs. Ervin Wittler entertained at a coffee Jan. 8 to honor Tom Wittler for his fourth birthday.

Guests were Mrs. Harold Wittler and Tom, Mrs. Lonnie Fork, Mrs. Mike Potts, Audrey and Amber, Mrs. Don Volwiler and Mrs. Murray Leicy.

The Ervin Wittlers and Mrs. Murray Leicy were dinner guests Jan. 12 in the Harold Wittler home to honor Tom's birthday.

Casey Junck was honored for his fifth birthday when guests Jan. 11 in the Ray Junck home included the Ralph Sherrers, the Dick Sodens, Kelly and Dusy, and the Brian Footes and Jeremy, all of Wayne, the Wayne Ulrichs and Pam, the Richard Hitchcocks, Mrs. Robert Hall, Trevor and Kristi, the Terry Davises and Wendy, and the Dean Juncks, Pam, Dwan, Maribeth and Lynn, all of Carroll.

Matt Claussen of Carroll also was a guest and spent the night with Casey.

The Edward Forks went to South Sioux City last Saturday and visited the Steve Utthes, who hosted supper out that evening for the Ron Utthes of Sioux City and the Edward Forks. The occasion was Mrs. Steve Utthe's birthday.

On Jan. 12, the Lonnie Forks, Angela, Kim, Jenny and Tammi of Carroll, and Gladys Fork of Sioux City joined the group for dinner in the Steve Utthe home to honor Mrs. Utthe's birthday.

The Martin Hansens and Dallas Hansen of Carroll, and Mrs. Edna Nissen of Wayne recently went to Sioux City where they visited Carsten Graverholt of Laurel at St. Luke's Hospital.

## 4-h news

**HI-RATERS**  
Twelve members of the Hi-Raters 4-H Club met at Grace Lutheran Church on Jan. 9. Seven guests were present.

Club President Kelly Dorsey conducted the meeting. Goals and plans

for 1986 were decided upon. Kim Imdieke, Audra Sievers and Stacy Sievers were initiated into the club. Phyllis Rahn, leader, and her daughter Valerie planned the recreation and served refreshments.

Hi-Raters will meet Feb. 13 to finalize the club projects.

<h1>BILL'S</h1> <p>Owned &amp; operated independently by Tweeders, Inc.</p> <p>STORE HOURS: 8 a.m.-9 p.m. Monday thru Saturday 8 a.m.-6 p.m. Sunday NOT RESPONSIBLE FOR MISPRINTS</p> <p>Prices effective Wednesday, Jan. 15 thru Tuesday, Jan. 21</p>		<h2>ATTENTION KIDS!!!</h2> <p>ALL ENTRIES FOR THE SESAME STREET COLORING CONTEST MUST BE IN OUR STORE BY 9 P.M. FRIDAY, JANUARY 17.</p>		<h2>GROUND BEEF</h2> <p>NO RETAILERS PLEASE</p> <h1>79¢</h1> <p>100% Pure Lb. 75% Lean</p>	
<p>Old Settlers BREAD Loaf <b>59¢</b></p> <p>Old Home BREAKFAST ROLLS Pkg. <b>99¢</b></p> <p>Shurfresh 1/2 &amp; 1/2 Pint <b>49¢</b></p> <p>Shurfresh 1% MILK Gallon <b>\$1.69</b></p> <p>Shurfresh Shredded MOZZARELLA or CHEDDAR CHEESE 8-Oz. Pkg. <b>99¢</b></p> <p>Grade A Large EGGS Dozen <b>79¢</b></p> <p>Golden Wheat MACARONI &amp; CHEESE DINNER 7 1/4-Oz. Boxes <b>5/\$1</b></p> <p>Scotties FACIAL TISSUE White Only Large 280-Ct. Box <b>97¢</b></p> <p><b>\$100 OF MAD MONEY</b> Register in age store on Thursday night from 2 p.m. to closing</p>	<p>New California Navel ORANGES 113 Size <b>20/\$1.79</b></p> <p>Dole BANANAS <b>19¢ Lb.</b></p> <p>LETTUCE Head <b>39¢</b></p> <p>Wilderness Cherry PIE MIX 21-Oz. Can <b>89¢</b></p> <p>Shurfresh POP All Flavors 12-Oz. Cans <b>6/97¢</b></p> <p>Shurfresh POTATO CHIPS Triple Pack <b>89¢</b></p> <p>Royal Regular or Instant PUDDING All Flavors 3-Oz. Pkg. <b>3/\$1</b></p> <p>CHECK OUT BILL'S GW BOOK NOOK Located in the Ice Cream Parlor</p> <p><b>10% OFF</b> All Greeting Cards &amp; Books</p> <p><b>BILL'S GW DRY CLEANING DEPARTMENT</b> Monday through Friday SAME DAY SERVICE IF NEEDED</p>	<p>Gillette Super Good ICE CREAM All Flavors 1/2-Gallon <b>\$1.49</b></p> <p>Shurfresh Frozen STRAWBERRIES 16-Oz. Pkg. <b>89¢</b></p> <p>Shurfresh Frozen ORANGE JUICE 12-Oz. Can <b>79¢</b></p> <p>Franco-American SPAGHETTI'S 14 1/4-Oz. Can <b>39¢</b></p> <p>Shurfresh TOILET TISSUE 8-Roll Pkg. <b>\$1.59</b></p> <p>PEPSI 2-Liter Bottle <b>\$1.09</b></p> <p>Van Camp's PORK &amp; BEANS 16-Oz. Cans <b>3/\$1.00</b></p> <p>BUDWEISER Regular or Light White Supply Lasts 12-Pk. 12-Oz. Cans <b>\$4.49</b></p>	<p>Hillshire Farm SMOKED SAUSAGE Lb. <b>\$2.09</b></p> <p>Wimmer's 6-Oz. Pkg. HONEY LOAF OF NEW ENGLAND <b>\$1.29</b></p> <p>Hormel 12-Oz. Pkg. LITTLE SIZZLERS <b>99¢</b></p> <p>Cimple Dakota Brand SUMMER SAUSAGE 12-Oz. Chunk <b>\$1.09</b></p> <p>Smoked - For Soup PORK KNUCKLES <b>45¢ Lb.</b></p> <p>Taste O'Sea COD FILLET Lb. Pkg. <b>\$1.79</b></p> <p>Wimmer's BRAUN-SCHWEIGER 11-Oz. Chunk <b>\$1.29</b></p> <p>Corn Bacon BACON 12-Oz. Pkg. <b>99¢</b></p> <p>Shurfresh All Meat WIENERS 12-Oz. Pkg. <b>79¢</b></p> <p>Gorton's Batter Dipped PERCH 8-Oz. Pkg. <b>\$1.39</b></p>	<p>GROUND CHUCK <b>\$1.49 Lb.</b></p> <p>Lean Boneless STEW BEEF <b>\$1.69 Lb.</b></p> <p>Shurfresh Sliced LUNCHMEAT MEATS 12-Oz. Pkg. <b>99¢</b></p> <p>Farmhand - Thick or Thin Sliced BACON Lb. Pkg. <b>\$1.59</b></p> <p>Whole Grade A CHICKENS Lb. <b>57¢</b></p> <p>Family Pack FRYERS Lb. <b>55¢</b></p> <p>Maple River BACON Lb. Pkg. <b>\$1.29</b></p> <p>Shurfresh All Beef WIENERS 12-Oz. Pkg. <b>89¢</b></p> <p>Wimmers Skinless WIENERS Lb. Pkg. <b>\$1.89</b></p> <p>Wimmer's 15-Oz. Ring RING BOLOGNA <b>\$2.39</b></p> <p><b>DEBI</b></p> <p>Wimmer's GERMAN BRAND BOLOGNA Lb. <b>\$2.19</b></p> <p>John Morrell LARGE BOLOGNA <b>89¢ Lb.</b></p> <p>John Morrell BRAUN-SCHWEIGER Lb. <b>79¢</b></p> <p>FRENCH FRIES Deep Fried White Yag Wait Large Serving - <b>65¢</b> Double Large <b>\$1.30</b></p> <p>BROASTED CHICKEN <b>\$3.99</b> With 2 Salads or 4 French Fries - <b>\$5.19</b></p>	
<p>REGISTER THROUGH THURSDAY DRAWING THURSDAY EVENING FOR FREE \$50 WORTH OF GROCERIES</p>				<p>Summer Garden STONWARE FREE 5 PIECE PLACE SETTING</p>	

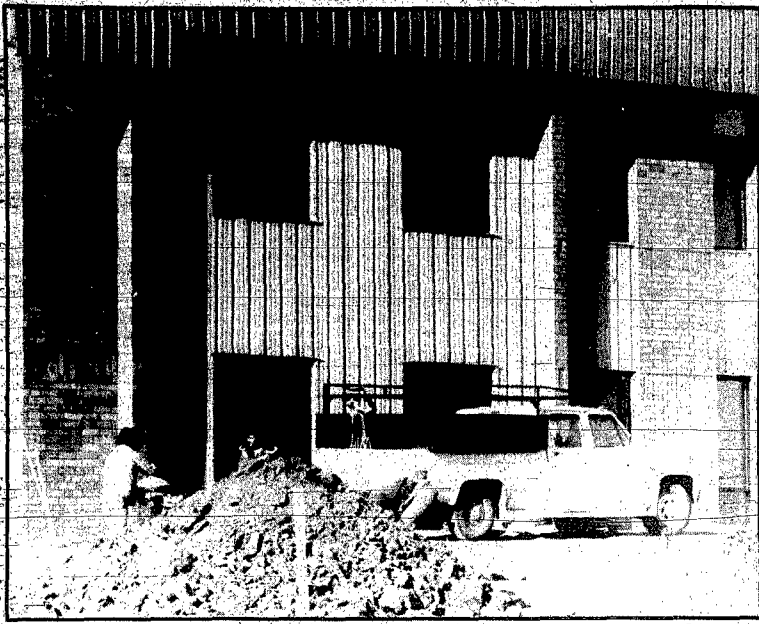

### Busy place

WORK ON the Timpfe site is continuing at a steady pace in readiness for the scheduled opening in April. This photo was taken near the office area of the new plant.

Photography: Chuck Hackenmiller

## church services

**CHRISTIAN LIFE ASSEMBLY**  
(James R. Eitwein, pastor)  
Sunday: Christian education hour, 9:45 a.m.; worship, 10:45; evening service, 7:30 p.m.

**EVANGELICAL FREE CHURCH**  
1 mile East of Country Club (Larry Ostercamp, pastor)  
Sunday: Sunday school, 9:45 a.m.; worship, 11; evening service, 7 p.m.  
Wednesday: Bible study, 7:30 p.m.

**FIRST BAPTIST CHURCH**  
(Gordon Granberg, pastor)  
Sunday: Sunday school, 9:30 a.m.; coffee fellowship, 10:30; worship, 10:45.  
Wednesday: Prayer meeting and Bible study, 7 p.m.

**FIRST CHURCH OF CHRIST (Christian)**  
1110 East 7th (Kenny Cleveland, pastor)  
Friday: Home Bible study, 2:30 p.m.  
Sunday: Bible school, 9:30 a.m.; worship, 10:30; home Bible study, 7 p.m.  
Monday: Home Bible study, 7:30 p.m.  
Wednesday: Home Bible study, 7:30 p.m.

**FIRST TRINITY LUTHERAN CHURCH**  
Altona Missouri Synod (Ray Greeneth, pastor)  
Sunday: Sunday school, nursery through adult, 9:15 a.m.; worship, 10:30.  
Wednesday: Catechism class, 5 p.m.

**FIRST UNITED METHODIST CHURCH**  
(Keith W. Johnson, pastor)  
Sunday: Worship, 9:30 a.m.; coffee and fellowship, 10:30; Sunday school, 10:45; Guilders Group, 2 p.m.  
Tuesday: Men's prayer breakfast, 6:30 a.m.; confirmation class, 4 p.m.  
Wednesday: Morning Glories, 9:30 a.m.; Naomi Group, 2 p.m.; Theophilus Group, 2; junior and youth choir, 4; chancel choir, 7;

trustees meeting, 7:30; Sisters of Penance, 8; Gospel Seekers, 8.

**GRACE LUTHERAN CHURCH**  
Missouri Synod (Jonathan Vogel, pastor) (James Pennington) (associate pastor)  
Thursday: Witness training program, 7 p.m.  
Friday: LWML district board meeting, Grace, 9 a.m.  
Saturday: Bible breakfast, 6:30 a.m.

Sunday: The Lutheran Hour, broadcast KTCH, 7:30 a.m.; Sunday school and Bible classes, 9; worship, 10; AAL, 11; "Living Way," 7:30 p.m.  
Monday: "Living Way," 9 a.m.; voters assembly, 8 p.m.; Gamma Delta devotions, 10:15.  
Tuesday: Gamma Delta, 7:30 p.m.  
Wednesday: Men's Bible breakfast, 6:30 a.m.; Grace Senior Group, noon; Lutheran World Relief sewing, 1:30 p.m.; Altar Guild, 2; junior choir, 7; Bible class, 7; midweek school and confirmation classes, 7:30; senior choir, 8.

**IMMANUEL LUTHERAN CHURCH**  
Missouri Synod (Steven Kramer, pastor)  
Thursday: Ladies Aid, 2 p.m.  
Sunday: Sunday school, 9:30 a.m.; worship, 10:30; voters meeting, 1 p.m.  
Tuesday: Bible study, 7 p.m.  
Wednesday: Confirmation, 4:30 to 6 p.m.

**INDEPENDENT FAITH BAPTIST CHURCH**  
208 E. Fourth St. (Bernard Maxson, pastor)  
Sunday: Sunday school, 10 a.m.; worship, 11; evening worship, 7:30 p.m.  
Wednesday: Bible study, 7:30 p.m.  
For free bus transportation call 375-3413 or 375-2358.

**JEHOVAH'S WITNESSES**  
Kingdom Hall 616 Grainland Rd.  
Thursday: Congregational book study, 7:30 p.m.  
Sunday: Bible educational talk, 9:30 a.m.; Watchtower study, 10:20.

Tuesday: Theocratic school, 7:30 p.m.; service meeting, 8:20.  
For more information call 375-2396.

**ST. PAUL'S LUTHERAN CHURCH**  
(Ted Youngerman) (pastor)  
Thursday: Naomi Circle, 2 p.m.  
Sunday: Sunday school and pastor's forum, 9:15 a.m.; worship, 10:30; annual meeting of the congregation, 11:30, followed with potluck dinner in social hall.  
Monday: Boy Scouts, 7 p.m.  
Tuesday: Cub Scouts, 3:30 p.m.  
Wednesday: Lutheran Churchwomen general meeting, 2 p.m.; children's choir, 6:30; eighth grade confirmation, 6:30; senior choir, 8.

**REDEEMER LUTHERAN CHURCH**  
(Daniel Monson, pastor)  
Thursday: Men's study group, 7 a.m.  
Sunday: Early service with children's sermon, 8:30 a.m.; Sunday school and adult forum, 9:45; late service, 11; broadcast KTCH; annual meeting, 2 p.m.  
Tuesday: Ladies study group, 6:45 a.m.; YW group, Sue Olson home, 7:30 p.m.  
Wednesday: Seventh and eighth grade confirmation, 6 p.m.; worship and music committee, 8.

**ST. ANSELM'S EPISCOPAL CHURCH**  
1006 Main St. (James M. Barnett, pastor)  
Sunday: Services, 10:30 a.m.; except second Sunday of each month at 7:30 a.m.

**ST. MARY'S CATHOLIC CHURCH**  
(Jim Buschelman, pastor)  
Thursday: Mass, 8:30 a.m.  
Friday: Mass, 7 a.m.

Saturday: Mass, 6 p.m.  
Sunday: Mass, 8 and 10 a.m.  
Monday: Mass, 8:30 a.m.  
Tuesday: Mass, 8:30 a.m.  
Wednesday: Mass, 8:30 a.m.

**THEOPHILUS UNITED CHURCH OF CHRIST**  
(Gail Axen, pastor)  
Sunday: Worship, 9 a.m.

**WAYNE PRESBYTERIAN CHURCH**  
(Robert H. Haas, pastor)  
Thursday: Local ministries committee, 8 p.m.  
Sunday: Worship, 9:45 a.m.; congregational meeting, 10:20; coffee and fellowship, 10:45; church school, 10:50; share-a-meal, noon; youth, 6 p.m.; Couples Club, 7.

Wednesday: Confirmation class, 6:45 p.m.; Christian education committee, 8.

**WAKEFIELD CHRISTIAN CHURCH**  
(David Rusik, pastor)  
Thursday: Ladies Bible study in Wayne, 9:30 a.m.  
Sunday: Bible school, 9:30 a.m.; worship, 10:30; choir, 6 p.m.; youth and evening worship, 7.  
Tuesday: Ladies Bible study at the church, 2:30 p.m.; Wayne area Bible study, 8.  
Wednesday: Allen area Bible study, 7 p.m.; Wakefield area Bible study, 7; Emerson area Bible study, 8.

For information and/or transportation call Ron Jones, Wayne, 375-4355.

**WESLEYAN CHURCH**  
(Jeff Switzer, pastor)  
Sunday: Sunday school, 10 a.m.; worship, 11; evening worship, 7 p.m.  
Wednesday: Prayer meeting, Bible study, CYC and youth meeting, 7:30 p.m.

For businesses, developers

## Loan monies available

Loans are still available for low-income, small business owners and low-income persons wishing to start new businesses in northeast Nebraska — \$40,000 in funds have been obtained by Goldenrod Hills Community Action Council of northeast Nebraska and will be distributed through KCD Regional Development Corporation, based in Hartington, Nebraska.

A \$2,500 loan has already been made to one qualifying business in the 12-county area served by Goldenrod Hills. These counties include Antelope, Burr, Cedar, Cumming, Dakota, Dixon, Knox, Madison, Pierce, Stanton, Thurston and Wayne.

This loan program was established through a grant from the Community Service Block Grant program from the Nebraska Department of Social Services. These loans will run up to \$10,000 or ten percent of the total cost. Interest rates will be set at eight percent for up to 20 years.

Borrowers must meet eligibility requirements before any monies will be made available.

According to these criteria, borrowers:

- must have a certain cash percentage of the project available to them.
- must have tried every other available source for financing before being considered.
- must show that they would not be able to stay in operation without the help of this program (monies will not

be used for straight refinancing of existing debt.)

• must show an ability to pay back the loan.

• must have a personal adjusted gross income at or below the current state income guidelines set for that particular county.

• must reside within a ten mile radius of town, village or township where the project will be undertaken.

• must guarantee the retention and/or creation of two permanent, full-time equivalent jobs.

THE LOAN application process will be similar to that presently utilized by commercial lending institutions, according to KCD Development Chairman Paul Theilroff of Niobrara.

"Applicants will be asked to fully document their present financial condition, show a need for these funds, submit plans with detailed cost documentation and submit a feasibility study upon request," Theilroff said.

According to Theilroff, loan monies that are repaid will then be used in a revolving loan format that will mean more and more area businesses will have the opportunity to utilize this program, thus enhancing the overall economic impact.

Interested business persons or developers are urged to contact Cheryl Pinkelmeier, KCD Development Corporation, Box 576, Hartington, NE 68739 or phone 254-3466 for more details concerning this program.

**Do You Have Questions About Computers? Call Us. We Have The Answers.**

- hardware
- software
- custom software
- training & service
- on-site installation
- cash & carry prices

**Jones & Osterberg, Ltd.**  
212½ N. Oakland P.O. Box 107  
Oakland, NE 68045  
(402) 685-5655





**NEW LISTING**

**10 acres. Extra nice 3 bedroom home. Large kitchen with ample cupboards. Built-in dishwasher and stove. Large refrigerator, deep freeze with ice maker. Beautiful living room with wood burning fireplace. One full bath and 1½ bath, utility room. All on one floor. Central air, softener. Now 2 car unattached garage. Located on good road. 1½ miles from town. Priced to sell.**

**Contact Joe Lowe Realty**  
**JOE LOWE REALTY**  
RESIDENTIAL — COMMERCIAL — FARMS  
Res. Tele. 375-4500  
Bus. Tele. 375-3477

**QUALITY FOOD VALUES**  
Prices Good Jan. 16-Jan. 20

*..... That will keep you coming back !*

 <b>POTATO SAUSAGE</b> <b>\$1.37</b> Lb.		
<b>AMERICAN CHEESE</b> <b>\$2.35</b> Lb.	<b>HAVARTI CHEESE</b> <b>\$2.99</b> Lb.	<b>BEEF BRAINS</b> <b>69¢</b> Lb.
 <b>SUMMER SAUSAGE</b> <b>\$2.49</b> Lb.		
<b>ROLL PORK SAUSAGE</b> 80% Lean <b>\$1.22</b> Lb.	 <b>DRIED BEEF ENDS</b> <b>\$2.05</b> Lb.	
<b>JUMBO COD (Torsk)</b> <b>\$1.69</b> Lb.	<b>CRAB LEGS</b> <b>\$8.95</b> Lb.	
 <b>BONELESS COD FILLETS</b> <b>\$1.49</b> Lb. <b>\$1.39</b> 5-lbs. Lb.		
<b>JOHNSON'S FROZEN FOODS</b> 116 W. 3rd Wayn 375-3100		

**January Sale of Sales CLEARANCE**

Special clearance prices on many Mastercraft Sofas and Rockers. Pieces below 1/2 price — see these today.

Dinette

Bedding

Tables

Laz-Boy Recliners

Dining Room

Sofa's

It's All On

**Sale**

At Prices You Can't Afford To Miss

Recliners

Sleepers

Sofa's

Chairs

Bedroom

Rockers

Pictures

Lamps

Recliners

**DISCOUNT FURNITURE**

FOUR FURNITURE HEADQUARTERS 1208 N. 11th St. A  
1 MILE NORTH OF WAYNE PHONE 375-1085  
1981 DELIVERY



**MEXICAN FIESTA**  
Taco del Sol has brought back...

**ALL YOU CAN EAT!**  
Monday Nights - 5-11 p.m.

**TACOS \$4.50** RICE BEANS  
SANCHOS TORTILLA CHIPS ENCHILADAS

**EAT EVERYTHING!!!**  
and reorder any of the above items (if you are still hungry).

No substitutions or extra ingredients. No other coupons can be used.  
This special is for one person only. No sharing with friends, relatives and no carry out.

**TACO del SOL**  
11 a.m. to 11 p.m.  
Phone 375-4367  
Open 7 days a week  
in downtown Wayne  
112 East 2nd St.  
Mexican Food Restaurants



help wanted

ATTENTION MEN & WOMEN
We need sales people to operate within an 80 mile radius of Wayne. Must be at least 18 years and have a car to travel with. Sales experience not required but preferable.

Please send resume to:
Gold Bar Advertising
Hoskins, Ne. 68740-0119
Applications will be received until January 22.

Milton G. Waldbaum Co. is now hiring full time positions on our day shifts in our processing operations. We are also hiring for part time positions on our evening processing shift.

NOTICE OF VACANCY
SECRETARY I. Office of the Registrar. Hiring rate \$820/month plus benefits. Job description and application form available to all parties by writing the Director of Support Staff Personnel, Hahn 104, Wayne State College, Wayne, NE 68787, or by phoning 402/375-2200, Ext. 485.

CLERICAL PARTIME: Work at home 3-4 hours daily. Send stamped envelop for application. CR1, 8093 Sunset 6060, Los Angeles, CA 90046. J16/23/20

HELP WANTED: Full or part time LPN. Apply at Wisner Manor J13

automobiles

FOR SALE: 1978 Grand Prix, great condition. New paint and tires. Tilt, cruise, electric everything. 375-3098. J13

CAN YOU buy Jeeps Cars 4x4's seized in drug raids for under \$100.00? Call for facts today! (615) 269-6701 Ext 524. J16,23/20

NEBRASKA STATEWIDE CLASSIFIED NETWORK
A logo for a statewide classified network with a telephone handset icon.

WANT TO buy goats of any mixed breed or size. Will pick them up at your location. 308-623-2149.

BOAT SHOW - Sixth annual used boat show. "Final weekend." Saturday and Sunday, January 18 and 19. Buzz's Marine, 507 South Central, Kearney, NE. 308-234-4576. J16

EILERS DURC and herford hog sale Saturday, January 18, 1 p.m. Bred gilts, boars, open gilts. 6 miles northeast of Nelson, NE. Robert Eilers.

FLASHING ARROW signs 50 percent off! \$289 complete. Lighted, non-armor \$269. Unlighted \$219. Free letters! See locally, 1,000 printed balloons \$99.00! 800-423-0163, anytime, 800-628-2828, ext. 504. J16

LONG DISTANCE trucking north American Van Lines needs owner/operators! If you need training we will train you. You will operate your own tractor. If you don't have one, north American offers a tractor purchase program that can put you in a new tractor for \$2,500 down! If you are 21 or over and think you may qualify, we'd like to send you a complete information package. Call any week day, Toll free, 1-800-348-2191. Ask for Dept. 206. J16

DO YOU have trouble retailing movie stars? Hollywood memorabilia booklet listing 1,000 old and new. Send \$1. Pat's Books, 2874 St. Francis Columbus, NE 68601.

for sale

FOR SALE
Commercial property, Emerson, Nebraska. Approximately 2 1/2 acres. Steel factory building contains private office space. Also, older brick building and a large wooden building. Site of former Dahman Mfg. Plant. Terms available. For more information, contact Small Business Administration, 300 So. 19th, Omaha, Neb. 68102. Call 402-221-3626.

FOR SALE BY OWNER
4 bedrooms, 2 baths, large kitchen, living room, laundry room, basement is almost completed. Large fenced-in back yard, permanent steel siding, 1 car garage. Close to college and Bressler Park. 1015 Douglas 375-4124

FOR SALE: 1977 Yamaha X5-400, electric start, street bike. New battery, just overhauled. \$250. 375-3098. J13

FOR SALE: 12x65, 3 bedroom mobile home. New furnace, central air, fully insulated skirting. \$3,800 Call 375-4967. N28/1

SKI COLORADO: Luxury condos low rates. Minutes from Keystone, Breckenridge, Copper Mt., North Peak, Vail. All amenities. 303-668-3737. J912

FOR SALE: 1977 Yamaha X5-400, electric start, street bike. New battery, just overhauled. \$250. 375-3098. J13

FOR SALE BY OWNER: 80 acre acreage approximately 20 miles southwest of Wayne on a good gravel road. Priced reasonable. March 1 possession. For information call 402-373-4474 after 7:30 p.m. J19

FOR RENT OR SALE: 3 bedroom home, basement, rec room with first floor. Solar heat. 402-372-3772. J13

HOUSE FOR RENT: 4 bedroom house, 1 block from campus. Available immediately. 375-4698. J13

TWO BEDROOM house for rent in Wayne. Phone 1-727-5863. J13

FOR RENT: 450 sq. ft. office space for rent, located in the Columbus Federal Building. Call 375-1114.

FOR RENT: Small, clean 2 bedroom unfurnished house. In quiet neighborhood. Four blocks from college. Off street parking, prefer couple. \$180 a month, deposit and a six month lease required. Available now. Call 375-2395 or 375-4141.

HOUSE FOR RENT: 3 bedroom house in Carroll. Call 585-4566 after 3 p.m. J16/3

FOR RENT: 1 bedroom apartment. Call 375-4455. J16/1

WE WOULD like to thank all the people in Wayne who helped us during and after the fire at the State National Bank. Food, beverages, and a warm place to take a break were very much appreciated. Your support helped make our job easier. We would also like to thank the police, street, water and light departments for their time. Also thank you to the Winslow, Wakefield, and South Sioux City fire departments for their assistance. The Wayne Volunteer Fire Department. J16

THE FAMILY of Mary Piventzky wishes to express our thanks to all our friends and relatives for all the kindness shown to us during our time of sorrow. Special thanks to Dr. Surber and the kind nurses at the Lutheran Hospital. To Pastor Russer for his visits and comforting words and the Grace Lutheran Ladies Aid who served the lunch. For all the people who brought food, semi flowers, cards, and memorials on in any other way showed us such kindness. We thank each of you. God's blessing to you all. J16

GIENSS RECALL COUPON
BE SURE TO REGISTER THURSDAY NIGHT FOR MAD BUCKS
Developing & Printing
COLOR PRINT FILM

Table with 2 columns: Product and Price. Includes items like 12 Exposure Roll (\$2.79), 15 Exposure Disc (\$3.79), 24 Exposure Roll (\$5.39), 36 Exposure Roll (\$7.59), Movie & Slide (20 Exp.) (\$1.99), Slide (36 Exp.) (\$2.99).

ONE-DAY SERVICE
Monday thru Thursday
Exp. Date: Jan. 26, 1986

HAPPY BIRTHDAY NANCY REINHARDT

NOTICE OF INCORPORATION
Notice is hereby given that the undersigned has formed a corporation under the Nebraska Business Corporation Act. The name of the corporation is Murphy & Company, and the address of the registered office is 223 Main Street, Wayne, Nebraska 68787.

NOTICE OF RENEWAL OF RETAIL LIQUOR LICENSE
Notice is hereby given that pursuant to Section 53.135.01 liquor license may be automatically renewed for one year from May 1, 1986, for the following retail liquor license, to-wit:

NOTICE OF RENEWAL OF RETAIL LIQUOR LICENSE
Notice is hereby given that pursuant to Section 53.135.01 liquor license may be automatically renewed for one year from May 1, 1986, for the following retail liquor license, to-wit:

NOTICE OF RENEWAL OF RETAIL LIQUOR LICENSE
Notice is hereby given that pursuant to Section 53.135.01 liquor license may be automatically renewed for one year from May 1, 1986, for the following retail liquor license, to-wit:

NOTICE OF RENEWAL OF RETAIL LIQUOR LICENSE
Notice is hereby given that pursuant to Section 53.135.01 liquor license may be automatically renewed for one year from May 1, 1986, for the following retail liquor license, to-wit:

NOTICE OF RENEWAL OF RETAIL LIQUOR LICENSE
Notice is hereby given that pursuant to Section 53.135.01 liquor license may be automatically renewed for one year from May 1, 1986, for the following retail liquor license, to-wit:

NOTICE OF RENEWAL OF RETAIL LIQUOR LICENSE
Notice is hereby given that pursuant to Section 53.135.01 liquor license may be automatically renewed for one year from May 1, 1986, for the following retail liquor license, to-wit:

NOTICE OF RENEWAL OF RETAIL LIQUOR LICENSE
Notice is hereby given that pursuant to Section 53.135.01 liquor license may be automatically renewed for one year from May 1, 1986, for the following retail liquor license, to-wit:

NOTICE OF RENEWAL OF RETAIL LIQUOR LICENSE
Notice is hereby given that pursuant to Section 53.135.01 liquor license may be automatically renewed for one year from May 1, 1986, for the following retail liquor license, to-wit:

NOTICE OF RENEWAL OF RETAIL LIQUOR LICENSE
Notice is hereby given that pursuant to Section 53.135.01 liquor license may be automatically renewed for one year from May 1, 1986, for the following retail liquor license, to-wit:

NOTICE OF RENEWAL OF RETAIL LIQUOR LICENSE
Notice is hereby given that pursuant to Section 53.135.01 liquor license may be automatically renewed for one year from May 1, 1986, for the following retail liquor license, to-wit:

NOTICE OF RENEWAL OF RETAIL LIQUOR LICENSE
Notice is hereby given that pursuant to Section 53.135.01 liquor license may be automatically renewed for one year from May 1, 1986, for the following retail liquor license, to-wit:

NOTICE OF RENEWAL OF RETAIL LIQUOR LICENSE
Notice is hereby given that pursuant to Section 53.135.01 liquor license may be automatically renewed for one year from May 1, 1986, for the following retail liquor license, to-wit:

NOTICE OF RENEWAL OF RETAIL LIQUOR LICENSE
Notice is hereby given that pursuant to Section 53.135.01 liquor license may be automatically renewed for one year from May 1, 1986, for the following retail liquor license, to-wit:

NOTICE OF RENEWAL OF RETAIL LIQUOR LICENSE
Notice is hereby given that pursuant to Section 53.135.01 liquor license may be automatically renewed for one year from May 1, 1986, for the following retail liquor license, to-wit:

NOTICE OF RENEWAL OF RETAIL LIQUOR LICENSE
Notice is hereby given that pursuant to Section 53.135.01 liquor license may be automatically renewed for one year from May 1, 1986, for the following retail liquor license, to-wit:

NOTICE OF RENEWAL OF RETAIL LIQUOR LICENSE
Notice is hereby given that pursuant to Section 53.135.01 liquor license may be automatically renewed for one year from May 1, 1986, for the following retail liquor license, to-wit:

NOTICE OF RENEWAL OF RETAIL LIQUOR LICENSE
Notice is hereby given that pursuant to Section 53.135.01 liquor license may be automatically renewed for one year from May 1, 1986, for the following retail liquor license, to-wit:

NOTICE OF RENEWAL OF RETAIL LIQUOR LICENSE
Notice is hereby given that pursuant to Section 53.135.01 liquor license may be automatically renewed for one year from May 1, 1986, for the following retail liquor license, to-wit:

NOTICE OF RENEWAL OF RETAIL LIQUOR LICENSE
Notice is hereby given that pursuant to Section 53.135.01 liquor license may be automatically renewed for one year from May 1, 1986, for the following retail liquor license, to-wit:

NOTICE OF RENEWAL OF RETAIL LIQUOR LICENSE
Notice is hereby given that pursuant to Section 53.135.01 liquor license may be automatically renewed for one year from May 1, 1986, for the following retail liquor license, to-wit:

NOTICE OF RENEWAL OF RETAIL LIQUOR LICENSE
Notice is hereby given that pursuant to Section 53.135.01 liquor license may be automatically renewed for one year from May 1, 1986, for the following retail liquor license, to-wit:

NOTICE OF RENEWAL OF RETAIL LIQUOR LICENSE
Notice is hereby given that pursuant to Section 53.135.01 liquor license may be automatically renewed for one year from May 1, 1986, for the following retail liquor license, to-wit:

NOTICE OF RENEWAL OF RETAIL LIQUOR LICENSE
Notice is hereby given that pursuant to Section 53.135.01 liquor license may be automatically renewed for one year from May 1, 1986, for the following retail liquor license, to-wit:

NOTICE OF RENEWAL OF RETAIL LIQUOR LICENSE
Notice is hereby given that pursuant to Section 53.135.01 liquor license may be automatically renewed for one year from May 1, 1986, for the following retail liquor license, to-wit:

NOTICE OF RENEWAL OF RETAIL LIQUOR LICENSE
Notice is hereby given that pursuant to Section 53.135.01 liquor license may be automatically renewed for one year from May 1, 1986, for the following retail liquor license, to-wit:

NOTICE OF RENEWAL OF RETAIL LIQUOR LICENSE
Notice is hereby given that pursuant to Section 53.135.01 liquor license may be automatically renewed for one year from May 1, 1986, for the following retail liquor license, to-wit:

NOTICE OF RENEWAL OF RETAIL LIQUOR LICENSE
Notice is hereby given that pursuant to Section 53.135.01 liquor license may be automatically renewed for one year from May 1, 1986, for the following retail liquor license, to-wit:

NOTICE OF RENEWAL OF RETAIL LIQUOR LICENSE
Notice is hereby given that pursuant to Section 53.135.01 liquor license may be automatically renewed for one year from May 1, 1986, for the following retail liquor license, to-wit:

NOTICE OF RENEWAL OF RETAIL LIQUOR LICENSE
Notice is hereby given that pursuant to Section 53.135.01 liquor license may be automatically renewed for one year from May 1, 1986, for the following retail liquor license, to-wit:

NOTICE OF RENEWAL OF RETAIL LIQUOR LICENSE
Notice is hereby given that pursuant to Section 53.135.01 liquor license may be automatically renewed for one year from May 1, 1986, for the following retail liquor license, to-wit:

NOTICE OF RENEWAL OF RETAIL LIQUOR LICENSE
Notice is hereby given that pursuant to Section 53.135.01 liquor license may be automatically renewed for one year from May 1, 1986, for the following retail liquor license, to-wit:

NOTICE OF RENEWAL OF RETAIL LIQUOR LICENSE
Notice is hereby given that pursuant to Section 53.135.01 liquor license may be automatically renewed for one year from May 1, 1986, for the following retail liquor license, to-wit:

NOTICE OF RENEWAL OF RETAIL LIQUOR LICENSE
Notice is hereby given that pursuant to Section 53.135.01 liquor license may be automatically renewed for one year from May 1, 1986, for the following retail liquor license, to-wit:

NOTICE OF RENEWAL OF RETAIL LIQUOR LICENSE
Notice is hereby given that pursuant to Section 53.135.01 liquor license may be automatically renewed for one year from May 1, 1986, for the following retail liquor license, to-wit:

NOTICE OF RENEWAL OF RETAIL LIQUOR LICENSE
Notice is hereby given that pursuant to Section 53.135.01 liquor license may be automatically renewed for one year from May 1, 1986, for the following retail liquor license, to-wit:

NOTICE OF RENEWAL OF RETAIL LIQUOR LICENSE
Notice is hereby given that pursuant to Section 53.135.01 liquor license may be automatically renewed for one year from May 1, 1986, for the following retail liquor license, to-wit:

NOTICE OF RENEWAL OF RETAIL LIQUOR LICENSE
Notice is hereby given that pursuant to Section 53.135.01 liquor license may be automatically renewed for one year from May 1, 1986, for the following retail liquor license, to-wit:

NOTICE OF RENEWAL OF RETAIL LIQUOR LICENSE
Notice is hereby given that pursuant to Section 53.135.01 liquor license may be automatically renewed for one year from May 1, 1986, for the following retail liquor license, to-wit:

NOTICE OF RENEWAL OF RETAIL LIQUOR LICENSE
Notice is hereby given that pursuant to Section 53.135.01 liquor license may be automatically renewed for one year from May 1, 1986, for the following retail liquor license, to-wit:

NOTICE OF RENEWAL OF RETAIL LIQUOR LICENSE
Notice is hereby given that pursuant to Section 53.135.01 liquor license may be automatically renewed for one year from May 1, 1986, for the following retail liquor license, to-wit:

NOTICE OF RENEWAL OF RETAIL LIQUOR LICENSE
Notice is hereby given that pursuant to Section 53.135.01 liquor license may be automatically renewed for one year from May 1, 1986, for the following retail liquor license, to-wit:

NOTICE OF RENEWAL OF RETAIL LIQUOR LICENSE
Notice is hereby given that pursuant to Section 53.135.01 liquor license may be automatically renewed for one year from May 1, 1986, for the following retail liquor license, to-wit:

NOTICE OF RENEWAL OF RETAIL LIQUOR LICENSE
Notice is hereby given that pursuant to Section 53.135.01 liquor license may be automatically renewed for one year from May 1, 1986, for the following retail liquor license, to-wit:

NOTICE OF RENEWAL OF RETAIL LIQUOR LICENSE
Notice is hereby given that pursuant to Section 53.135.01 liquor license may be automatically renewed for one year from May 1, 1986, for the following retail liquor license, to-wit:

NOTICE OF RENEWAL OF RETAIL LIQUOR LICENSE
Notice is hereby given that pursuant to Section 53.135.01 liquor license may be automatically renewed for one year from May 1, 1986, for the following retail liquor license, to-wit:

NOTICE OF RENEWAL OF RETAIL LIQUOR LICENSE
Notice is hereby given that pursuant to Section 53.135.01 liquor license may be automatically renewed for one year from May 1, 1986, for the following retail liquor license, to-wit:

NOTICE OF RENEWAL OF RETAIL LIQUOR LICENSE
Notice is hereby given that pursuant to Section 53.135.01 liquor license may be automatically renewed for one year from May 1, 1986, for the following retail liquor license, to-wit:

NOTICE OF RENEWAL OF RETAIL LIQUOR LICENSE
Notice is hereby given that pursuant to Section 53.135.01 liquor license may be automatically renewed for one year from May 1, 1986, for the following retail liquor license, to-wit:

NOTICE OF RENEWAL OF RETAIL LIQUOR LICENSE
Notice is hereby given that pursuant to Section 53.135.01 liquor license may be automatically renewed for one year from May 1, 1986, for the following retail liquor license, to-wit:

NOTICE OF RENEWAL OF RETAIL LIQUOR LICENSE
Notice is hereby given that pursuant to Section 53.135.01 liquor license may be automatically renewed for one year from May 1, 1986, for the following retail liquor license, to-wit:

NOTICE OF RENEWAL OF RETAIL LIQUOR LICENSE
Notice is hereby given that pursuant to Section 53.135.01 liquor license may be automatically renewed for one year from May 1, 1986, for the following retail liquor license, to-wit:

NOTICE OF RENEWAL OF RETAIL LIQUOR LICENSE
Notice is hereby given that pursuant to Section 53.135.01 liquor license may be automatically renewed for one year from May 1, 1986, for the following retail liquor license, to-wit:

NOTICE OF RENEWAL OF RETAIL LIQUOR LICENSE
Notice is hereby given that pursuant to Section 53.135.01 liquor license may be automatically renewed for one year from May 1, 1986, for the following retail liquor license, to-wit:

NOTICE OF RENEWAL OF RETAIL LIQUOR LICENSE
Notice is hereby given that pursuant to Section 53.135.01 liquor license may be automatically renewed for one year from May 1, 1986, for the following retail liquor license, to-wit:

NOTICE OF RENEWAL OF RETAIL LIQUOR LICENSE
Notice is hereby given that pursuant to Section 53.135.01 liquor license may be automatically renewed for one year from May 1, 1986, for the following retail liquor license, to-wit:

NOTICE OF RENEWAL OF RETAIL LIQUOR LICENSE
Notice is hereby given that pursuant to Section 53.135.01 liquor license may be automatically renewed for one year from May 1, 1986, for the following retail liquor license, to-wit:

NOTICE OF RENEWAL OF RETAIL LIQUOR LICENSE
Notice is hereby given that pursuant to Section 53.135.01 liquor license may be automatically renewed for one year from May 1, 1986, for the following retail liquor license, to-wit:

NOTICE OF RENEWAL OF RETAIL LIQUOR LICENSE
Notice is hereby given that pursuant to Section 53.135.01 liquor license may be automatically renewed for one year from May 1, 1986, for the following retail liquor license, to-wit:

NOTICE OF RENEWAL OF RETAIL LIQUOR LICENSE
Notice is hereby given that pursuant to Section 53.135.01 liquor license may be automatically renewed for one year from May 1, 1986, for the following retail liquor license, to-wit:

NOTICE OF RENEWAL OF RETAIL LIQUOR LICENSE
Notice is hereby given that pursuant to Section 53.135.01 liquor license may be automatically renewed for one year from May 1, 1986, for the following retail liquor license, to-wit:

NOTICE OF RENEWAL OF RETAIL LIQUOR LICENSE
Notice is hereby given that pursuant to Section 53.135.01 liquor license may be automatically renewed for one year from May 1, 1986, for the following retail liquor license, to-wit:

NOTICE OF RENEWAL OF RETAIL LIQUOR LICENSE
Notice is hereby given that pursuant to Section 53.135.01 liquor license may be automatically renewed for one year from May 1, 1986, for the following retail liquor license, to-wit:

NOTICE OF RENEWAL OF RETAIL LIQUOR LICENSE
Notice is hereby given that pursuant to Section 53.135.01 liquor license may be automatically renewed for one year from May 1, 1986, for the following retail liquor license, to-wit:

NOTICE OF RENEWAL OF RETAIL LIQUOR LICENSE
Notice is hereby given that pursuant to Section 53.135.01 liquor license may be automatically renewed for one year from May 1, 1986, for the following retail liquor license, to-wit:

NOTICE OF RENEWAL OF RETAIL LIQUOR LICENSE
Notice is hereby given that pursuant to Section 53.135.01 liquor license may be automatically renewed for one year from May 1, 1986, for the following retail liquor license, to-wit:

NOTICE OF RENEWAL OF RETAIL LIQUOR LICENSE
Notice is hereby given that pursuant to Section 53.135.01 liquor license may be automatically renewed for one year from May 1, 1986, for the following retail liquor license, to-wit:

NOTICE OF RENEWAL OF RETAIL LIQUOR LICENSE
Notice is hereby given that pursuant to Section 53.135.01 liquor license may be automatically renewed for one year from May 1, 1986, for the following retail liquor license, to-wit:

NOTICE OF RENEWAL OF RETAIL LIQUOR LICENSE
Notice is hereby given that pursuant to Section 53.135.01 liquor license may be automatically renewed for one year from May 1, 1986, for the following retail liquor license, to-wit:

NOTICE OF RENEWAL OF RETAIL LIQUOR LICENSE
Notice is hereby given that pursuant to Section 53.135.01 liquor license may be automatically renewed for one year from May 1, 1986, for the following retail liquor license, to-wit:

NOTICE OF RENEWAL OF RETAIL LIQUOR LICENSE
Notice is hereby given that pursuant to Section 53.135.01 liquor license may be automatically renewed for one year from May 1, 1986, for the following retail liquor license, to-wit:

NOTICE OF RENEWAL OF RETAIL LIQUOR LICENSE
Notice is hereby given that pursuant to Section 53.135.01 liquor license may be automatically renewed for one year from May 1, 1986, for the following retail liquor license, to-wit:

NOTICE OF RENEWAL OF RETAIL LIQUOR LICENSE
Notice is hereby given that pursuant to Section 53.135.01 liquor license may be automatically renewed for one year from May 1, 1986, for the following retail liquor license, to-wit:

NOTICE OF RENEWAL OF RETAIL LIQUOR LICENSE
Notice is hereby given that pursuant to Section 53.135.01 liquor license may be automatically renewed for one year from May 1, 1986, for the following retail liquor license, to-wit:

NOTICE OF RENEWAL OF RETAIL LIQUOR LICENSE
Notice is hereby given that pursuant to Section 53.135.01 liquor license may be automatically renewed for one year from May 1, 1986, for the following retail liquor license, to-wit:

NOTICE OF RENEWAL OF RETAIL LIQUOR LICENSE
Notice is hereby given that pursuant to Section 53.135.01 liquor license may be automatically renewed for one year from May 1, 1986, for the following retail liquor license, to-wit:

NOTICE OF RENEWAL OF RETAIL LIQUOR LICENSE
Notice is hereby given that pursuant to Section 53.135.01 liquor license may be automatically renewed for one year from May 1, 1986, for the following retail liquor license, to-wit:

NOTICE OF RENEWAL OF RETAIL LIQUOR LICENSE
Notice is hereby given that pursuant to Section 53.135.01 liquor license may be automatically renewed for one year from May 1, 1986, for the following retail liquor license, to-wit:

NOTICE OF RENEWAL OF RETAIL LIQUOR LICENSE
Notice is hereby given that pursuant to Section 53.135.01 liquor license may be automatically renewed for one year from May 1, 1986, for the following retail liquor license, to-wit:

NOTICE OF RENEWAL OF RETAIL LIQUOR LICENSE
Notice is hereby given that pursuant to Section 53.135.01 liquor license may be automatically renewed for one year from May 1, 1986, for the following retail liquor license, to-wit:

NOTICE OF RENEWAL OF RETAIL LIQUOR LICENSE
Notice is hereby given that pursuant to Section 53.135.01 liquor license may be automatically renewed for one year from May 1, 1986, for the following retail liquor license, to-wit:

NOTICE OF RENEWAL OF RETAIL LIQUOR LICENSE
Notice is hereby given that pursuant to Section 53.135.01 liquor license may be automatically renewed for one year from May 1, 1986, for the following retail liquor license, to-wit:

NOTICE OF RENEWAL OF RETAIL LIQUOR LICENSE
Notice is hereby given that pursuant to Section 53.135.01 liquor license may be automatically renewed for one year from May 1, 1986, for the following retail liquor license, to-wit:

NOTICE OF RENEWAL OF RETAIL LIQUOR LICENSE
Notice is hereby given that pursuant to Section 53.135.01 liquor license may be automatically renewed for one year from May 1, 1986, for the following retail liquor license, to-wit:

NOTICE OF RENEWAL OF RETAIL LIQUOR LICENSE
Notice is hereby given that pursuant to Section 53.135.01 liquor license may be automatically renewed for one year from May 1, 1986, for the following retail liquor license, to-wit:

NOTICE OF RENEWAL OF RETAIL LIQUOR LICENSE
Notice is hereby given that pursuant to Section 53.135.01 liquor license may be automatically renewed for one year from May 1, 1986, for the following retail liquor license, to-wit:

NOTICE OF RENEWAL OF RETAIL LIQUOR LICENSE
Notice is hereby given that pursuant to Section 53.135.01 liquor license may be automatically renewed for one year from May 1, 1986, for the following retail liquor license, to-wit:

NOTICE OF RENEWAL OF RETAIL LIQUOR LICENSE
Notice is hereby given that pursuant to Section 53.135.01 liquor license may be automatically renewed for one year from May 1, 1986, for the following retail liquor license, to-wit:

NOTICE OF RENEWAL OF RETAIL LIQUOR LICENSE
Notice is hereby given that pursuant to Section 53.135.01 liquor license may be automatically renewed for one year from May 1, 1986, for the following retail liquor license, to-wit:

NOTICE OF RENEWAL OF RETAIL LIQUOR LICENSE
Notice is hereby given that pursuant to Section 53.135.01 liquor license may be automatically renewed for one year from May 1, 1986, for the following retail liquor license, to-wit:

NOTICE OF RENEWAL OF RETAIL LIQUOR LICENSE
Notice is hereby given that pursuant to Section 53.135.01 liquor license may be automatically renewed for one year from May 1, 1986, for the following retail liquor license, to-wit:

NOTICE OF RENEWAL OF RETAIL LIQUOR LICENSE
Notice is hereby given that pursuant to Section 53.135.01 liquor license may be automatically renewed for one year from May 1, 1986, for the following retail liquor license, to-wit:

NOTICE OF RENEWAL OF RETAIL LIQUOR LICENSE
Notice is hereby



# Frozen Food Bargain Bonanza

tender lean Pork  
**BONELESS PORK CUTLETS** lb. **\$1.59**

tender lean Pork  
**BONELESS PORK CHOPS** lb. **\$2.99**

tender taste Beef  
**BONELESS CUBE STEAKS** lb. **\$1.99**



Grade 'A'  
**FAMILY PACK FRYERS**  
**49¢**  
1 lb. **49¢**  
It's up crispy and brown.

tender lean Pork  
**ASSORTED PORK CHOPS**  
lb. **\$1.49**

tender fresh Chicken  
**CHICKEN THIGHS & DRUMSTICKS**  
lb. **79¢**

Grade A tender fresh Chicken  
**WHOLE or SPLIT CHICKEN BREASTS** lb. **\$1.29**

**BONELESS ROAST**  
USDA Choice Bottom Round lb. **\$2.29**

**HILLSHIRE CHEDDARWURST**  
lb. **\$2.39**

Prairie Maid **POLISH SAUSAGE**  
lb. **\$1.39**

**BOOTH FISH BURGER**  
12-oz. pkg. **\$1.09**

**BOOTH FISH STICKS**  
1-lb. pkg. **\$1.49**

**GROUND BEEF**  
lb. **89¢**

**ARCHWAY COOKIES**  
**30¢ OFF** REGULAR PRICE  
With One Filled Discount Certificate

Assorted Varieties  
**TOTINO'S PARTY PIZZA**  
10-oz. size **39¢**  
With One Filled Discount Certificate

Our Family Non-Dairy  
**WHIPPED TOPPING**  
12-oz. tub **39¢**  
With One Filled Discount Certificate

Orange - Grape - Apple  
**OUR FAMILY JUICE**  
12-oz. can **19¢**  
With One Filled Discount Certificate

**FROZEN DELIGHTS**  
Assorted Varieties Banquet  
**POT PIES**  
8-oz. box **4 for \$1**

For the Microwave  
**FRENCH FRIES** 3-oz. 3-pak **99¢**

Assorted  
**ZIPPE BURRITOS** 5-oz. **3/\$1**

Chicken or Cheese  
**BANQUET NUGGETS** 12-oz. pkg. **\$2.59**

Regular or Hot 'n Spicy  
**BANQUET FRIED CHICKEN**  
2-lb. box **\$1.99**  
With One Filled Discount Certificate

Our Family  
**TUNA**  
6.5-oz. **19¢**  
With One Filled Discount Certificate

**FRESH FRUITS & VEGETABLES**  
**FLORIDA Sunshine Citrus Sale**

Juicy and Rich in Vitamins  
**GRAPEFRUIT**  
Red or White Fresh from Florida  
**6 for \$1**

Fresh and Flavorful  
**TANGELOS** 39¢ lb.

Washington State Red  
**DELICIOUS APPLES** 5-lb. bag **\$1.99**

12-ct. Hamburger or 10-ct. Coney  
**JACK & JILL BUNS** pkgs. **2/\$1**

Old Home  
**WHITE BREAD** 20-oz. **79¢**

Pleasant Cheddar or Mozzarella  
**SHREDDED CHEESE** 8-oz. **\$1.29**

Rold Gold  
**PRETZELS** **59¢**

Regular or Unsalted Sunshine  
**KRISPY CRACKERS** 16-oz. **79¢**

**COKE, DIET COKE, CLASSIC, CHERRY COKE, 7-UP, DIET 7-UP**  
6-Pack **\$1.69**

**NEW COKE** 6-Pack **\$1.39**

Chili Hot • Dark Kidney • Pinto • Red • Great Northern  
**BUSH BEANS** 16-oz. can **3/99¢**

**Register Thursday Night From 5-Closing — Win \$100 in MAD Bucks**

**DOUBLE DISCOUNT STAMPS EVERY WEDNESDAY**

Tortilla Chips  
**DORITOS BRAND** 11-oz. bag **\$1.79**

Pieces and Stems Nobility  
**MUSHROOMS** 4-oz. **39¢**

Orville Redenbacher  
**POPCORN** 30-oz. pkg. **\$1.99**

Assorted Flavors  
**RAMEN PRIDE** 3-oz. **6/\$1**

Carnation  
**HOT COCOA MIX** 12-ct. box **\$1.49**

Cover Leftovers  
**GLAD FOODWRAP** 200-ft. **\$1.49**

For Softer Skin  
**TONE SOAP** 3.5-oz. bar **44¢**

Fabric Softener  
**FINAL TOUCH** 64-oz. dil. **\$1.99**

Liquid Cleaner  
**MR. CLEAN** 13-oz. **\$1.19**

**FOOD AWARENESS** By Ann Crowley R.D., Ph.D.  
**LESS IS BETTER**

**QUESTION:** Ann, I have a weight problem. I'm overweight. I know the caloric value of most foods. I try and count my calories but don't seem to be able to lose those extra pounds. You are a nutritionist how about some tips to help me lose weight?

**ANSWER:** Here are some tips to help you and about 40% of the adult population lose weight.

- Avoid refrigerator snacks.
- When you feel you want something, drink water or decaffeinated tea or coffee.
- Eat slowly. Chew your food thoroughly. Cut food into smaller pieces. ... eat only one piece at a time.
- Learn to eat in only one place such as at the table. Avoid eating in front of the TV.
- Keep your hands busy. If they are full you can't pick up food.
- Avoid second helpings.
- Weigh yourself every other day and record this weight.
- Increase your daily exercise program.
- Avoid opportunities to break your diet.

I know it's very difficult to lose weight but sometimes changing ones eating patterns can be most helpful.

Send your questions, comments or suggestions to: Ann Crowley, Box 80699, Lincoln, Nebr. 68501.

**Blue Bunny Value Pak Homogenized Milk** gal. **\$1.94**

**Blue Bunny Value Pak 2% Milk** gal. **\$1.80**

**Blue Bunny Value Pak 1% Milk** gal. **\$1.69**

**Blue Bunny 1/2 & 1/2** pint **49¢**

**PRICES GOOD THROUGH JAN. 21, 1986**

Right to Limit Quantities and Correct Printing Errors Reserved

**YOUR SATISFACTION IS ALWAYS FIRST!**

Labels for Education  
**CAMPBELL'S SOUP CHICKEN NOODLE**  
10.75-oz. **3 for \$1**

Assorted Colors or Designer  
**BRAWNY PAPER TOWELS**  
jumbo roll **69¢**

Assorted Colors  
**PUFFS FACIAL TISSUES**  
175-ct. box **75¢**



Wayne, Nebraska